Today

Suddenly Polite
Why? He Is Prepared
No More Fun in War
A Wonderful Drive

By Arthur Brisbane

Copyright, 1935, by King Features Syndicate, Inc., International copyright, and all other rights reserved.

San Francisco, Cal., March 20—How politely Germany is treated suddenly by the "victorious Allies." Recently Germany was kicked around, all her money taken by the Allies; French and English soldiers camping on her territory at her expense, the Versailles Treaty sternly enforced.

What a change now! England sends a clever statesman to talk it over with Hitler the moment he throws the Versailles Treaty onto the rubbish heap.

France is almost polite in messages to Germany. No more threats, no more "You do as we say."

You know what causes this. Hitler lets it be known that he has been preparing for a war in case anybody wants one, that Germany has a well-drilled army of half a million men and an enormous fleet of commercial airplanes that could drop explosive bombs and poison gas most conveniently.

In other words Germany IS PREPARED, willing, ready and able to fight if anybody insists on it.

So nobody insists.

There may be a lesson there for this country, that, if attacked, could only throw a few lumps of gold at the enemy and plead "Please be nice."

Men that arrange betting odds for Lloyds insurance take war prospects rather seriously.

A few weeks ago they bet 25 to 1 against "any war involving England within 12 months." Now they will bet only 10 to 1, and the House of Commons talks of "England's coast defense from air attack."

Nevertheless it is not unreasonable to hope that in spite of all war preparation, war for the present will be avoided. By showing his willingness to fight, Hitler "saves the face" of the German nation, which refuses longer to be used as an international punching bag. That gesture may content him.

The British, desiring peace and business, may be content to help in the "face-saving" process, and France content to increase her fighting air fleet and strengthen the fence of hostile countries that she is building around Germany.

The combined air fleets of Italy, France, England and Russia could destroy every important city in Germany, and kill by poison gas, or otherwise, millions of the German people at the start of the war. This fact should induce Hitler to keep out of actual war if possible.

In old days when nobles and kings went to war, protected by armor, followed by miserable peasants going to death unprotected, war was pleasing.

But when powder and bullets came, able to make holes in the best armor, kings and dukes lost interest in fighting "in person."

What powder and bullets did to the safety of men in armor, airplanes will do to the safety of entire nations, their commerce and their rulers.

War loses its charm when "big men" know that whatever else happens, they probably may be killed and their families wiped out.

In air war the first targets chosen would be Buckingham Palace and the House of Commons in London; the Capitol and the White House in Washington; the Wall street district and the prosperous upper Fifth avenue rows of houses in New York city.

War ceases to be a joke when the "big man" suddenly realizes "war means ME."

The "upper cornice" drive that leads from Nice along the mountain side far above sea level, back of Monte Carlo, and down to Mentone, is one of the world's beautiful drives, the blue Mediterranean on your right, the snow-covered Alps on your left. The world has many drives and views, lakes, seas, mountains, mountains, from the small Greek hills to the Himalayas, from the tiny Thames to the mighty Mississippi.

There is nothing more marvelously beautiful and impressive in all the earth than the drive that leads through San Francisco's *Presidio*, the government military reservation, and the beautiful roads on beyond, winding high above the Pacific along the southern side of San Francisco's "Golden Gate."

Superlatives are dangerous, but the road from the high hills, down along the edge of the Pacific and back to the beautiful parks that San Francisco has built from what were once oceans and hills, may safely be called the MOST BEAUTIFUL drive on earth.

The coast of California, and this most magnificent view, looking out from San Francisco's "Golden Gate," surpass every-

Continued on Page 2, Column 6

HULTMAN CASE OFF 2 WEEKS

THE WEATHER
BOSTON AND VICINITY
Fair, followed by cloudy and colder; lowest temperature near freezing tonight; Thursday probably rain, warmer; northwesterly, shifting to easterly, winds.
High tide at 11:19 a. m.; 11:36 p. m.
Sun rises at 5:49; sets at 5:35.
Light all vehicles at 6:25 p. m.
5 A. M. TEMPERATURES
BOSTON ..... 42 Los Angeles .. 42
Washington ..... 56 San Francisco .. 44
New York ..... 44 Seattle 38
Chicago ..... 40 Atlanta 60

BOSTON EVENING AMERICAN
NEW ENGLAND'S GREATEST EVENING NEWSPAPER

VOL. 31—No. 307 Published Daily Except Sundays and Holidays by N. E. Newspaper Pub. Co. Entered as 2nd Class Matter at Boston P. O. BOSTON, WEDNESDAY, MARCH 20, 1935 2 CENTS ZONE PRICE 3 CENTS

7 P.M. SPORTS STOCKS CLOSING PRICES

3 Powers Tell U. S. of Hitler Crisis

QUINCY MAYOR OUSTED

U. S. TOLD Of Hitler CRISIS

PARIS PARLEY EXPLAINED

"Bomb" Berlin

BERLIN — Firecracker bombs rain on Kreuzberg district, scattering prepared mounds of earth and rocks.

WASHINGTON — President Roosevelt expresses hope American "good neighbor" principle be extended to Europe.

PARIS—Premier says: "Beware of rearmed Germany." Calls for stronger French army and warns of "traitors."

LONDON—U. S. informed officially of British plans for Berlin parley.

GENEVA—Hints Hitler will demand return of colonies.

Copyright, 1935, by the Associated Press

London, March 20—Great Britain, agreeing with France and Italy to a tri-power conference in Paris before opening conversations in Berlin, saw to it today that the United States was fully and officially informed of the European situation.

The British government will send Captain Anthony Eden,

Continued on Page 5, Column 2

LOUIS WILEY Dies in New York

New York, March 20 (AP)—Louis Wiley, business manager of the New York Times, died today at the Columbia-Presbyterian medical center.

Mr. Wiley, who was 65, was one of the nation's best known newspaper executives. He had been associated with the Times since 1896 and had been its business manager since 1906. He started as a reporter in up-state New York. He was unmarried.

Tropical Selections

For Thursday, March 21
By DAVE WILSON

1—Hermanita, Lady Laura, Scotch Queen.

2—Permit, High Treason, Gay Minetta.

3—Kibitzer, Sand Runner, Guiding Light.

4—Jeanne S., Janey Lee, Broken Up.

5—Wise Prince, Brannon, Furfiber.

6—Hermie Roy, Fairly Wild, Brass Monkey.

7—Marvex, St. Omer, Cserleon.

BEST—HERMIE ROY, 6th.

Birthday of a Dancer! Her 'Trapeze Act' Sad Reminder!

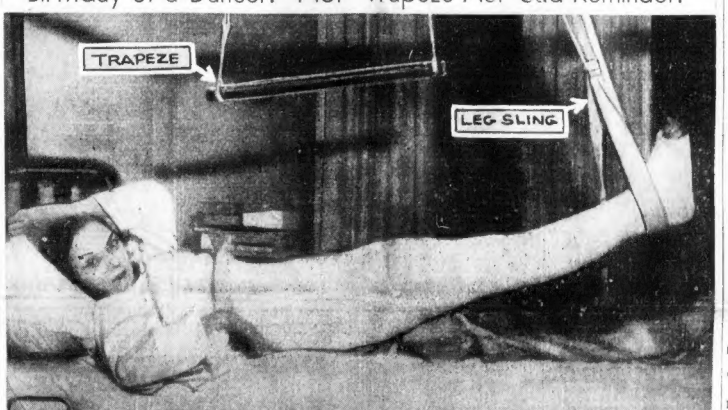

Today is the 21st birthday of Wilma Horner, former stage dancer. She's spending it in Audubon hospital, Back Bay, with her right leg in a plaster cast from hip to toe. Through counsel, she is asking damages of $100,000 from a theater where she was injured, she says, by falling on a defective stairway. Lying helpless, with her injured limb suspended in a sling, Miss Horner can move herself in bed only by clutching an improvised "trapeze," rigged above her head, a sad reminder of her footlight days!

Girl Dancer's $100,000 Suit

Says Fall in Theater Ended Movie Chances

One hundred thousand dollars is the price set by Wilma Horner for an injury which she says, blasted her dreams of movie fame.

Today she "celebrated" her 21st birthday in Audubon Hospital, one leg from hip to toe in a cast.

Her attorney, Nathan Fink, observed the occasion by filing the declaration in a suit for $100,000 against a theater.

According to Fink, who assisted another stage girl to a $75,000 record verdict for an accident in a Boston theater, Miss Horner suffered a twisted spine and broken hip January 23, blighting her career, negligently maintained a certain stairway on which the girl fell.

The theater concern, he alleges. The only reminder of her stage days in her room in the hospital is a trapeze above her bed, which she grasps to shift her position.

Lumberman Dies

Brookville, Pa., March 20—Anthony Wayne Cook, 75, one of the nation's leading lumbermen, is dead at his home in Cooksburg.

HULTMAN HEARING DELAYED 2 WEEKS

Moral turpitude is involved in the charges against Eugene C. Hultman and he is an unfit person to hold any public office, Governor Curley and his council were told today.

The accusation was made by John P. Feeney, special counsel for the governor in proceedings seeking removal of the former police commissioner from his present post as chairman of the Metropolitan District Commission.

With Hultman before the council and a huge throng jamming State House corridors, public hearing on the secret charges was deferred for two weeks in order that the former commissioner may be provided with specifications of the accusation and prepare his defense.

Details of some of the charges against Hultman were made known to the Boston Evening American even as hearing on them was postponed until noon of April 5.

All involve what the governor has referred to as "amazing conditions" in the Boston police department during Hultman's four-year term as commissioner.

Feeney told the governor and council before the delay was agreed upon:

"I gave Clarence A. Barnes, counsel for Mr. Hultman, written

Continued on Page 3, Column 7

CLUB PROBED In South Boston

On a police complaint, the Boston licensing board today investigated the Irish-American A. A., West Broadway, South Boston.

Police testified that 15 men and two women were arrested for drunkenness there and that liquor was sold after 1 a. m. in violation of the law.

The club sponsors weekly amateur boxing bouts.

WEYERBACHER Gets Navy Rebuke

Washington, March 20 (INS)—Secretary of Navy Swanson today announced the Navy Department had decided formally to rebuke Commander Ralph D. Weyerbacher, construction officer, for having offered his services as a technical adviser to a private aircraft manufacturing company in 1930.

AT TROPICAL PARK

First—b-Moane Keala 109 (Lynch) 4.70, 2.60, 2.30; Chief A 115 (Wright) 3.40, 2.80; Squeeze Out 105 (Hanford) 5.70. Off 2:36½. Also ran—Par Value, b-Merovech, Sun Cloister, f-Old Lady, Grand Champion, f-Porter Call, Screen, Fred Almy, Liberty Ace. (b—White entry, f—Field).

Western Dust Darkens N. E.

Sunshine Cut 15 P. C. Here, Says Expert

A mare of dust, apparently a result of the middle West dust storms, however over New England today.

Charles F. Brooks, director of the Blue Hill observatory and professor of meteorology at Harvard, today reported that a brownish haze has reduced the intensity of the sunshine over New England about 15 per cent since Monday. Visibility from the observatory also has been reduced to about half its usual range of 45 miles, he declared.

The dust is floating about a mile above the ground.

Topeka, Kan., March 20 (INS)—Dust storms roared over Kansas with renewed vigor today. Business was at a standstill, schools and stores closed and traffic on highways was reported stopped.

SCHOONER Missing at Sea

Gloucester, March 20—Fear has been stressed for the safety of Captain William Nickerson and the crew of seven men aboard the fishing schooner Arthur D. Storey.

The vessel left Basques, Newfoundland, March 3 and was due here five or six days later. No word has been heard.

Captain Ben Pine is owner of the boat, which was carrying a load of smoked herring.

BALANCES AND RECEIPTS
Washington, March 20—Today's Treasury balance, $2,149,350,020; U. S. Customs receipts, $18,780,447.

Honor Neal Dow

Portland, Me., March 20 (AP)—The 131st anniversary of the birth of General Neal Dow, pioneer temperance advocate, was observed here today in a W. C. T. U. memorial service.

ROSS GUILTY IN VOTING CHARGE

New Election Need

JUDGES' VERDICT SUSTAINS EXPENDITURES CLAIM

Mayor Charles A. Ross was ousted from office today by three superior court judges.

He had been charged by a group of Quincy citizens with violating the corrupt practices law governing campaign expenditures.

A new mayoral election in Quincy will be necessary, preceded by the usual primary. No date has yet been set.

City Council President Leo Mullin, a shipyards worker, will be acting mayor until the election.

This is the first time in history that a Massachusetts mayor has been ousted by the court.

The court's decision created a stir at Quincy City Hall and throughout the city.

Judges Fosdick, MacLeod and Keating in concluding their findings said:

"Election of the respondent Charles A. Ross is hereby declared void, and the respondent Charles A. Ross is hereby ousted and excluded from said office, and the said office is hereby declared vacant."

Testimony during the ouster hearings were featured in part by statements of Ross' son, Charles N. Ross, who told of expenditures made for campaign purposes without his father's knowledge.

A highlight of the proceedings was the suicide of Sturgis Hunt, who had been campaign treasurer for Ross in a previous election.

Hunt testified against Ross, then defaulted on a subpoena to appear as a defense witness. He was found dead in the Hotel Manger.

Son May Run

Ross, who is a Boston business man, was reported out of town. He son heard the news in the mayor's office.

The son said:

"Now, we'll have to get busy and get a man for the primaries."

Ross' son may run. There are 27 other potential candidates, including County Commissioner Russell T. Bates, son of a former mayor, and ex-Mayors McGrath and Whiton.

With tears in her eyes, Miss Margaret Simpson, one of the mayor's secretaries, commented on the news.

"Oh, that's too bad."

Secretary Percy Lane was also visibly affected.

Ross was elected mayor in 1932, defeating Thomas J. McGrath, and was re-elected in 1934 for the two-year term.

GOODWIN WARS On Hit-Run Drivers

In a drive against hit-and-run drivers Registrar Frank A. Goodwin today asked the co-operation of police officials.

Letters have been sent to every police chief in the state, asking them to compel automobile owners to fix their headlights, wash number plates, reflectors and rear lights.

Goodwin specifically asked police not to prosecute for faulty equipment. He added:

"I'll attend to that myself."

Ousted!

CHARLES A. ROSS

$60,000,000 Seed Loan Speeded

Washington, March 20 (AP)—The Senate today approved a conference report on the $112,000,000 deficiency appropriation bill carrying $60,000,000 for seed and crop loans.

House approval was expected to send the bill to the White House before nightfall.

Today's American

AMUSEMENTS 16
AUSTEN LAKE 11
BRIDGE (Mrs. Culbertson) .. 9
CLASSIFIED ADVTS 19
COMICS 14, 15
CROSSWORD PUZZLE ... 15
EDITORIAL 20
EDWIN C. HILL 20
FASHIONS 8
FINANCIAL 17, 18
HEAVEN HIGH—
HELL DEEP 6
HENDRIK VAN LOON ... 20
JOE PALOOKA 13
HIGH SCHOOL TRAGEDY 8
JUNIOR BIRDMEN 13
LOUELLA PARSONS 16
MARTHA LEE 8
O. O. McINTYRE 20
RADIO PROGRAMS 17
ROGERS—"THIS IS LIFE" 5
SOCIETY 7
SPORTS 11, 12, 13

Latest Photos Show 'Quints in Conference'---See Page 4

BUS Riders' PERIL

FIRED ON IN HARLEM RIOT

A New York-Boston bus, bullet marked from a harrowing trip through the race rioting in Harlem, arrived here today with 20 men and women passengers, one of whom was injured.

The bus, owned by the Black Hawk Lines, whose terminal is in Scollay square, showed 11 holes and dents in the sides, the result of running through a crossfire of gunshot on Seventh avenue, New York City.

One window had been smashed by a brick.

The passengers had clung to the floor to escape bullets and rocks, while the driver, Jack Dawber, 30, of Saratoga street, East Boston, speeded out of the Harlem danger zone.

Cuts on Scalp

Joseph Rinaldo, 26, a wrestler, living in New York City, was cut about the scalp and face by broken glass and was treated when the bus arrived here by Dr. Joseph W. Devine, Boston police surgeon.

Men and women passengers talked excitedly of their experience, still upset by it after the ten-hour journey.

Among them were Miss Helen Chukryk, 24, and Miss Anna Chukryk, 26, of New York; David Post, New York; Ralph Devito, New York; C. W. Faulkner, 55 Lincoln street, Malden; Morton Peierson, New York; Earle Dixie, New York; Philip Cohen, Harlem street, Salem; Mrs. Anna Corkin, New York; Miss Helen Travis, New York; Samuel Fisher, American House, Boston; Samuel Levensen, 138 Homestead street, Roxbury; Edward P. Ravenner, New York; Mrs. Theodore Harwood, 28 Temple street, Boston, and Miss Ethel Lapham, New York.

Driver's Story

Dawber was a hero to the passengers. He said the rioting had been going on two hours before he started from New York, but he did not know of it until in the midst of it. He said:

"I saw men, women and policemen rushing all around and suddenly heard revolver shots and some that sounded to me like machine-gun fire.

"The bullets began to hit the bus and somebody shouted, 'Drop to the floor.' Hardly were the words said when a brick came through the left rear window. It narrowly missed one woman.

"A big squad of police came rushing by in autos with service guns drawn. I followed in their wake, dodging pedestrians and going at the highest speed I dared.

"I had visions, if I stopped, of seeing the bus tipped over and the occupants shot down like rats in a trap. Nobody could have told what might have happened. I thought hundreds were being killed."

Back From Harlem 'War Front'

Peaceful Boston looks good today to these bus passengers, newly arrived from New York, where they heard rifle and pistol bullets whizz past their ears as their vehicle was caught in the outskirts of the Harlem area where negro mobs battled with police in one of the worst race riots in the city's history. Flying lead riddled the bus as passengers ducked behind seats and cowered on the floor. One of the Boston-bound travelers was injured. (Picture by Boston Evening American Staff Photographer.)

HARLEM RED RIOT PLOT IS PROBED

By International News Service

New York, March 20 — Mayor LaGuardia today ordered a probe into the Communistic plot which incited the race riot in Harlem, in which one man was killed, many injured and more than 100 arrested.

District Attorney Dodge, acting on the mayor's request, immediately began a grand jury investigation.

The district attorney charged outright that the rioting was started by Communists.

Dodge said that those arrested would be taken before the grand jury to tell what they know of the Communists' plot. Ten prisoners already have been questioned, District Attorney Dodge said:

"We are going to show these Communists who defy our laws, incite riots and inspire revolution that they can't get away with it."

Leaped 6 Floors

As hundreds of policemen spread over Harlem to bring a semblance of order, James Thompson, 19-year-old Negro, died in Harlem hospital from bullet wounds. He was shot by a detective while looting one of the many stores partly demolished during the night by hoodlum mobs.

Two other Negroes were in a critical condition. One of these, Charles Alston, suffered possibly fatal injuries when he jumped from the roof of a six-story tenement. He was surrounded by policemen after snipe-shooting from the roof.

The district attorney said police information indicated the Communists had been circularizing Harlem for some time.

The police said a demonstration had been planned by the Communists for last night and that false reports that a boy had been beaten to death when caught stealing a 10-cent knife happened to be circulated at the right moment.

The Young Liberators, a Communist organization, took advantage of these reports to inflame thousands of Negroes into a frenzied quest for vengeance, police said.

Crowds of Negroes stood outside the Harlem magistrate's courts and hissed today as patrol wagons rolled up with prisoners to be arraigned.

Forty-eight persons were in hospitals suffering from injuries as the result of the race riot which raged through the night. Of these injured, 10 were in a critical condition from bullet wounds.

PWA Probe In Medford

U. S. Told Politicians Interfere With Job

Department of Justice agents today began investigation of alleged interference by Medford city officials and politicians with a contractor doing a big PWA job.

Medford will get no more federal funds for PWA projects if the accusations were confirmed, it was said.

The complaints allege that the progress of the job has been obstructed by demands on the contractor that he put certain men to work, each interfering politician demanding jobs for his own followers.

DEATH FOR HIM Wife Dying

Nathan H. Ricker, 70, former B. & M. auditor, died in Mary Alley Hospital, Marblehead, today, without knowing his wife was in the same building near death.

Mrs. Ricker, despondent over her husband's ill health, was not told of his death. Her name is on the danger list.

Ban Sunday Movies

Augusta, Me., March 20 (AP)—The Maine House of Representatives today defeated a bill providing for Sunday movies under local option.

Wins Against Big Odds

They said the chances were 1000-to-one against him. But Peter, the Schipperke pup, has a fighting heart all oblivious to odds. So he's going to be running about again, good as new, in a week or two, after surviving a bonegrafting operation in Angell Memorial hospital. No wonder he's so wriggly with joy that his friend, Olive Wharton, can hardly hold him! (Picture by Boston Evening American Staff Photographer.)

MAN Slowly SHRINKS

RARE AILMENT IN WORCESTER

Worcester, March 20—While the nation is sympathizing with West Coast man shrinking to death from Paget's disease, it was learned today that a man in this city is a victim of the same rare ailment and has lost four inches in height in the last year.

The victim is James H. Fontaine. He lives in Main street, and has been suffering from the disease for eight years.

It has only been in the last 12 months, he said, that he actually started to "shrink."

He was five feet, seven inches tall a year ago and is only five feet, three today.

A former garageman and reputedly wealthy before the stock crash of 1929, he said he has spent more than $25,000 seeking a cure.

At present, he said, he is being treated by Dr. Fuller Albright, bonespecialist at Massachusetts General Hospital.

Because of the condition of his bones, he has suffered numerous breaks and fractures. His left arm, he said, has been broken seven times in the last 18 months.

"But," he said, "I think I'm getting better. I don't believe the disease could kill a person."

100-FOOT RIDE In $1 Car Costs $100

William H. Lynn, 19, of Oak street, Weymouth, bought a car for 75 cents, drove it about 100 feet and today was fined $100 in Quincy court for driving an uninsured car.

Lynn was found not guilty of driving without a license, guilty of driving without registration, which was placed on file. He was given until June 15 to pay a fine of $100 for driving without insurance.

Body in Charles

The body of an unidentified man about 60 years old, 160 pounds, five feet seven inches tall, came to the surface of the Charles river today between Exeter and Fairfield street.

TODAY By Arthur Brisbane

Continued from First Page

thing else in combined beauty and grandeur.

Looking at the Pacific you see a real ocean, curving around the earth toward the west thousands of miles. Folded over, on the map, it covers the United States, the Atlantic ocean and reaches over toward Constantinople.

The Mediterranean is beautiful, the Alps are glorious, but you could pour the Mediterranean into this ocean without raising its level by half an inch, and all of the Switzerland's beauty might be put down somewhere among these West Coast mountains and not attract especial attention.

George E. Pancoast, whose business is making better presses print more newspapers, has recovered his sight after a period of complete blindness, thanks to Dr. Wilmer of Johns Hopkins and Washington, and says:

"Everybody ought to be blind for a year and then recover his sight to know how beautiful the world really is."

Luigi Cornaro told his archbishop, "I had to wait until I was ninety to know that the world is beautiful."

Not waiting for that experience, come out here this summer—the summer season is best on this coast—see the fair at San Diego, drive over more than thirteen hundred miles of perfect roads north to Seattle, and you will know that the world is "really beautiful" without having experienced the sorrows of blindness or great age.

Unless you have seen northern California, and San Francisco, you do not know California, or its original spirit.

DARROW SEES NRA 'MAKING SLAVES'

By Associated Press

Washington, March 20—Clarence Darrow told Senate investigators today that NRA was "taking business away from the little fellow and giving it to the big ones."

His shaky voice rose for the first time when he warned:

"There will be nothing but masters and slaves before we get much further along."

Darrow, veteran criminal lawyer, said he decided last summer that NRA "made it harder for those that didn't have anything."

This was the opening of the aged attorney's story, and a packed hearing room listened closely.

He began by telling of his appointment by President Roosevelt to the review board after criticism of NRA by Senator Nye (R., N. D.), Borah (R., Idaho) and others.

As committee members leaned forward to hear, Darrow talked in a low voice and slowly, with a little hesitancy.

Long before the hearing was scheduled to start, the committee chamber was filled and overflowing with spectators, most of whom were women.

Darrow was accompanied by Lowell Mason, secretary of the review board. Seated around him were NRA officials, while Donald R. Richberg, director of the National Emergency Council, went to the anteroom to escort him to his seat.

Cites His Report

Holding his spectacle case in one hand, Darrow told how he organized the review board completely separate from the NRA setup to avoid criticism.

Talking in a conversational voice the lawyer said three weeks after his first report was delivered to the President, it came out in the papers one day "preceded by the report of Richberg and followed by Johnson's, or vice versa, at least they got in all the papers."

"I hadn't been here long enough to stand in with all the boys," Darrow added.

After that, he said, no more reports were delivered to the President.

"We didn't think the law required they be submitted to him so he could put them in the closet," Darrow added.

Following reports, Darrow testified, were put out in a "surreptitious way" so that they got to the newspapers.

A late witness, Sidney Hillman, NRA board member, warned the committee that if the recovery act is not renewed:

"This country is going to face an unemployment situation even worse than in 1932-1933."

Continued from First Page

evidence which would command and demand Mr. Hultman's removal.

"From evidence I will draw from the lips of witnesses and from other facts, I will show that he is not a proper man to hold any public office.

"I want Mr. Hultman to have the fairest possible trial any man can have . . . This is different from other cases because moral turpitude is involved in this case and I want to go on record as saying this."

Feeney agreed to furnish Hultman with specifications of the charges by next Tuesday morning, which will permit a week for preparation of his defense.

These specifications had previously been denied the ex-commissioner.

His victory on this point, coupled with the delay, was the first conclusion in preliminary skirmish of what promises to be a bitter-long-drawn-out battle.

Witnesses under summons were on hand to testify when the postponement was ordered. Among these was Leo Schwartz, legal advisor to the police department, under Hultman.

Plea for postponement and specifications was made before the Governor and council by Barnes, who said he understood there were other charges against his client than those of which Feeney had informed him.

Previous to the council meeting Governor Curley had denied Hultman's request that former Governors Ely, Allen, Fuller and Cox be invited to attend as character witnesses for him.

Another in the throng was B. Preston Clark, vice-president of the Plymouth Cordage Company, who is interested in the Lincoln House Community Center in the South End.

Clark was an important figure in the Oliver B. Garrett case and his testimony regarding South End conditions at the time was important in the removal of Garrett from the police liquor squad and the ousting of the late commissioner, Herbert A. Wilson.

Clark said he was present as a "voluntary witness" for Hultman, prepared to testify to improvement of conditions in the South End.

Curley's Charges

Despite the secrecy with which the governor has guarded the charges contained in the case against former Commissioner Hultman, it was learned he was prepared to allege that while Hultman ruled the Boston police force:

Complaints against night clubs, speakeasies and lottery operations were ignored by superior officers.

That a contract for police department cars was awarded a second lowest bidder who was obliged to get the cars from the lowest bidder.

That several cases of mixed liquors were removed from department vaults and delivered in a department car to the home of an official.

That a department truck was used to deliver fertilizer to a department official's home and that while engaged in this delivery it suffered damage for which the city paid.

That gangster photographs and fingerprints disappeared from the bureau of records.

The governor will allege, it was indicated, that as commissioner of the department Hultman should have prevented these things.

New Delay for Hultman

Hearing Postponed for Two Weeks

URGES New Vote ON DOGS

WOULD CANCEL TRACK PERMITS

A new referendum on dog racing was recommended to the legislature today by Senator Harry B. Putnam of Westfield, chairman of the legal affairs committee.

Putnam's recommendation was a surprise highpoint at a racing hearing held by the joint legislative committee on state administration.

He urged that all dog track licenses be revoked and no more issued until the people can vote on the dogs again in 1936.

A community voting against dog racing should not have a track forced on it, regardless of the statewide result of the referendum, he said.

Senator Putnam will file a bill embodying his recommendations.

A capacity crowd thronged a State House hearing room to hear arguments for changing the present horse and dog racing laws or repealing them.

Attorney Conrad Crooker, representing William G. Gardner of Medford, clashed frequently with members of the committee.

Crooker had the crowd laughing as he uncovered one loophole after another, and a flock of jokers in the racing laws. He urged repeal of the dog racing statute.

Opposes Repeal

Senator Putnam opposed repeal, **"I don't think the legislature wants to upset a mandate of the people at the last election," he said. "But since that election, there has been considerable agitation in opposition to dog racing."**

Crooker told the committee the racing law is "mischievous" and if not amended substantially, should be wiped off the books.

"I have been advised by men well-versed in racing that a person would be an idiot to invest money in a horse track under the present law," he said.

He said the present racing law fails to repeal the 1856 statute, giving mayors and aldermen the power to bar tracks.

The law should require the racing associations to employ 65 per cent Massachusetts residents, because "key men" are outsiders, said Crooker.

Repeal of dog racing was urged by Representative Gustave Everberg of Woburn, who made a 10-word speech to show Attorney Crooker he had talked too long.

Mayor Robert E. Greenwood of Fitchburg urged control of racing by a board of unpaid trustees appointed by the Governor with consent of the council. The public would invest $5,000,000 and the state would guarantee dividends of six per cent. The profits above that, if any, would go for old age pensions and public welfare.

Nobody spoke for or against several other measures to alter the present race law.

NEW LEG, Doomed Dog CAN RUN AGAIN

Peter, who had only one chance in a thousand of ever walking again, is going to be able to walk and run like any dog.

Peter is an 18-months-old Schipperke with a brave heart that withstood three months of bonegrafting and other operations at Angell Memorial Hospital. He left there today, cured.

Dr. Erwin F. Schroeder of the hospital staff is given the full credit by George S. Burgess of Hundred circle, Wellesley Hills, the dog's owner.

An automobile smashed Peter's leg. It became infected.

Dr. Schroeder decided not to amputate but to build a new bone.

"Peter was like a patient who was determined to get well," the doctor said. "He certainly cooperated with us."

DANCER BROKE Leg, Asks $20,000

Irving Axel Rood of Boston was dancing on the steamship Paris, March 14, 1934, and he tripped.

Rood broke his leg, and today filed suit in federal court against a French steamship line for $20,000 damages. He alleges that his injury was due to the negligence of the company in not keeping the floor in proper condition.

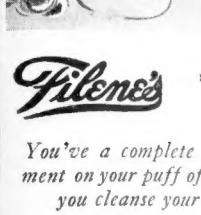

Filene's

STREET FLOOR— TOILETRIES

You've a complete beauty treatment on your puff of cotton, when you cleanse your skin with

SATINMESH

A liquid exquisitely perfumed that cleanses the pores! Stimulates the skin! and forms a perfect powder base all at once. So compounded that it softens the skin and never dries it. Lovely rose color in the bottle, $1.

Good Housekeeping Institute

$1 Boudoir-size bottle

WHITE'S Basement THRIFT

Half Soles and Heels

Leather or Composition

Women's Men's and Children's 55c

Men's Full Soles and Heels

$1.75 to $2.00

Women's Grafted* Half Soles and Heels $1.50

Women's Grafted* Full Soles and Heels $2.50

*You can't tell that shoes with grafted soles have been resoled. We have 56 lasts for women, 54 for men. Your shoes rebuilt on the same last on which they were made. Above prices include new heel pads, stocking pads, and re-shaping.

WHITE'S—THRIFT BASEMENT—SHOE REPAIR

Barrymore to Sail Alone

Takes Tweed

AND DAUGHTER BUT LEAVES EX-WIFE

By Universal Service

New York, March 20—That strange cruise of John Barrymore, his former wife, Michael Strange, her present husband, Harrison Tweed,, and their daughter, Diana Barrymore, is all off.

The handsome Barrymore said so in no uncertain terms, after a flood of telegrams from California descended upon his bed at New York Hospital.

Indignantly he announced:

"Michael Strange, my former wife, is not going to accompany me. It was never planned that she should. Her husband, Harrison Tweed, is coming. And Diana Barrymore, daughter of Mrs. Tweed and me, will come too.

"It is all an unfortunate misunderstanding. The newspaper stories have caused a lot of trouble."

Won't Comment

Michael Strange, who was Barrymore's second wife, was said to be in Baltimore directing a new play, and made no comment. But her husband, Harrison Tweed, wealthy attorney, said:

"The newspapers got the correct information but did not want to print the truth. The truth is that I am going on a cruise with Mr. Barrymore and my wife is not. And that's all I have to say. I don't want to talk about it."

Dolores Won't Deny Trouble Between Them

By LOUELLA O. PARSONS
Motion Picture Editor Universal Service

Copyright, 1935, by Universal Service

Hollywood, March 20—The most surprised person in Hollywood over John Barrymore's asserted statement that he planned to take a cruise with his former wife, Michael Strange, her present husband, Harrison Tweed, and Diana, the 14-year-old daughter of Barrymore and Mrs. Tweed, was the present Mrs. Barrymore.

In the home which she and John built high on a hill overlooking picturesque Beverly Hills, Mrs. Barrymore, the lovely Dolores Costello, formerly John's leading lady in dozens of screen romances, lay desperately ill.

Suffering from several infected teeth and extreme nervousness, caused by reports, later denied, from New York that John was planning a cruise in company with his former wife, Dolores was in bed attended by a trained nurse.

"Tell Miss Parsons," she instructed her nurse, "that I knew nothing about this cruise until newspapers started telephoning me early this morning."

Denied Trouble

"There have been rumors that all was not well with the Barrymores after John went to India and visited for weeks in London without Dolores. Both denied any trouble, each insisting that Mrs. Barrymore felt she could not leave her two small children, Dolores Ethel Mae and little John, Jr.

These rumors were never confirmed because he always vehemently denied them, saying motherhood came first with Dolores and she wouldn't leave the children.

Dolores, talking to this writer about six months ago, said:

"The divorce rumors are ridiculous. I have traveled with John since my babes were born and I dare not again subject them to the uncertainty of improper milk and to the hardships we are bound to encounter on such a trip as John contemplates."

But when John returned from abroad and made no effort to join Dolores and she did not go to him in New York reports were renewed that there was trouble.

Dolores was stunned today and miserable over the stories, but she wouldn't admit there was to be a divorce.

But this time she doesn't deny there is trouble, nor does she try to cover John's absence with excuses as she has done in the past.

SHIP MISSING 16 Days, Fear Grows

Fear for the missing Norwegian steamer Spec, with a crew of 25 aboard, was increased today when it was learned the vessel had not been in radio communication with Sable Island, as reported yesterday.

The coast guard cutter Ossipee reported intercepting part of a message but inland officials denied hearing from the ship.

The Spec is 16 days overdue here. She left Glasgow February 14 with 3000 tons of coal.

MRS. JOHN BARRYMORE

JOHN BARRYMORE

John Barrymore may be going yachting in the Spanish Main in his cruising-houseboat, Infanta, shown above, but his ex-wife, Michael Strange, won't be one of the party. John's present spouse, the sultry screen beauty, Dolores Costello, probably had something to say about that. Barrymore is shown here in deep sea costume which means that he has shaved off that mustache.

Clouds on Mars Sighted

Harvard College Star Gazers Report Find

Observation of exceptionally brilliant white clouds on the planet Mars by Kuiper, Dutch astronomer, and by Dr. William H. Wright, of the Lick observatory in California are reported in a communication made public by the Harvard College observatory today.

The Lick observatory announcement said:

"Exceptionally brilliant white clouds have been observed here on Mars, between longitudes of approximately 90 and 120 degrees.

"These were first seen visually by Kuiper in a casual observation of the planet on the morning of March 12 and have since been photographed with the use of color filters by Wright."

MICHAEL STRANGE
She's Mrs. Tweed Now

CLAIMS "HIGH STICK" HURTS

A two-minute suspension from the game is the usual "high stick" penalty imposed upon a hockey player, but the stick that was allegedly lifted high enough to strike the face of this woman, Mrs. Doris Geldart of Detroit, is going to cost somebody $50,000, if she wins a suit she has filed for damages.

END OF BALM Now Up to Lehman

Albany, March 20 (INS)—Without a word of debate, the Assembly today passed and sent to Governor Lehman the McNaboe bill outlawing breach of promise and alienation of affections suits in New York State. The vote was 134 to 6.

The same measure, sponsored by Senator John J. McNaboe, New York Democrat, was passed in the Senate yesterday. The Governor has given no hint of his views on the drastic step.

LOUIS HOWE "Steadily Failing"

Washington, March 20 (INS)—The condition of Louis McHenry Howe, the President's secretary, who is ill in the White House, was described as "extremely critical" in a physicians' bulletin issued at 11 a. m. today.

"His strength is steadily failing," the bulletin added.

GIRL'S Death Gown SHOWN COURT

The blood-stained, knife-ripped smock worn by Ethel Zuckerman the day she was stabbed in a Harrison avenue, South End, bakery, was exhibited in Suffolk court today.

While spectators turned away after hurried glances, Milton Frank Clark, on trial for his life in connection with the crime, grinned broadly.

The 56-year-old defendant heard Dr. Timothy Leary, medical examiner, give a detailed account of his findings on the night of the murder.

He heard the doctor tell of finding the girl's body with the knife buried in her neck. He listened to a description of five knife wounds.

Dr. Leary produced the smock that was once green with collar and cuffs that were once white.

He pointed out the two slits near the neck where the knife had gone through.

Dr. Leary testified the girl's skull was fractured in three places besides the five knife wounds.

Patrolman Duncan J. McDonald testified that after Clark's arrest, he admitted to him that he called on Ethel to make a "date" and when she refused him, stabbed her.

LAST GASP Of Winter Tonight

Old Sol took a parting fling at Old Man Winter today by driving the mercury close to the 50 mark.

Tomorrow at exactly 5:18 a. m. spring arrives. Fair and warmer weather is due with it.

"INSULTED HER, SO I KILLED HIM!"

GRACE CURRAN

To avenge an insulting remark made to Grace Curran, pretty red-headed laundry worker of Howell, Mich., Clarence Frechette, now on trial for murder, killed his employer, Robert Brown of Kalamazoo, he says. He took the body half way across the continent in his automobile, according to police. (Picture from International News Photograph Service.)

SENATE Votes Curb on RELIEF BILL

By International News Service

Washington, March 20—The first material limitation of President Roosevelt's power to spend the proposed $4,880,000,000 appropriation for work relief was voted by the Senate today.

It approved an amendment giving government departments and existing agencies sole authority over construction of public highways, public buildings, river, harbor, irrigation and reclamation projects.

The amendment would strip the President of power to create new agencies. A like amendment was beaten earlier in the week.

The Senate started off by rejecting, 69 to 10, an amendment by Senator Schall (R.-Minn.) to liquidate half a dozen federal emergency corporations.

Schall charged they interfered with constitutional rights by competing with private business.

The ten voting for the amendment were all Republicans—Austin, Barbour, Carey, Dickinson, Gibson, Hale, Metcalf, Schall, Steiwer and White.

Aged Couple Yeggs' Victim

Safe With $1962 Carted Away

New Bedford, March 20—Four men representing themselves as electricians, today walked out of the home of aged Mr. and Mrs. Richard Woodacre, Lake street, carrying a safe with them.

While one of the men engaged the couple, both over 80 years of age, in conversation the other two lugged the safe away.

It contained $962 in cash, an old coin collection valued at $1500, and non-negotiable deeds and mortgages valued at $75,000.

STRACHEY PAPER Irks Miss Perkins

Chicago, March 20 (INS)—Secretary of Labor Frances Perkins was en route to San Francisco today after refusing to accept a petition from Northeastern University students protesting the arrest for deportation of Evelyn John St. Loe Strachey, British author.

Plainly displeased, Miss Perkins said:

"I will not receive your petition or discuss the matter in any form."

DILL FUNDS FACE GRAND JURY ACTION

Both state and federal grand jury proceedings may result from the present investigation of a reported $500,000 to $700,000 shortage in the funds of Dill & Company, Inc., Boston brokerage house, officials said today.

Ordered yesterday to launch a state inquiry, Assistant Attorney General Henry P. Fielding conferred today with John V. Spalding, receiver for the Dill concern and its affiliate, Investors Trading Corporation.

Fielding indicated a surprise development. He conferred by telephone with Attorney General Paul A. Dever who spraided his aide yesterday and was laid up at home this morning.

Auditors are at work on the Dill accounts.

The assistant attorney-general reiterated that he wanted "to talk" to Harold L. McCormack, whom he described as executive head of the Investors Trading Company as well as president of Dill & Company.

But Mrs. McCormack, at her home in Maine street, Waltham, said that her husband was "away on business, in New York somewhere." Fielding said that McCormack had not been in the state since March 1.

The state prosecutor declared that he had hundreds of letters from persons all over the state claiming they had been defrauded by Boston "bucket-shops." He said:

"This thing is going to be probed to the bottom. It is only the beginning of a cleanup ordered by Attorney General Dever."

MDIVANI "CHARMS" GET GIRLIE'S BOOS

IN BOSTON

SEVEN OUT OF 8 SPURN HIM AS GIFT

To America's own little 5-and-10 princess, the former Barbara Hutton, heiress to $50,000,000, he may have looked like Prince Charming.

But to Boston's young lovelies Prince Alexis Mdivani adds up to exactly naught in attractiveness.

Seven out of eight wouldn't have him for a gift.

Paraphrasing Francine Larrimore, if any one of them were alone with him on a desert island, they would build them a hut on the side farthest away.

Polly Cotter, debutante of last season, is probably the only girl in Boston who can base her opinion on first-hand knowledge of his Georgian highness. Although only 16 when she witnessed his unprincely inattention to his first bride, Louise Astor van Alen, she made up her mind then that she'd take an American if she ever took anyone.

"I couldn't support the Prince, anyway," said the willowy, blonde Miss Cotter, who had her ideals of princely chivalry rudely shattered at Deauville two summers ago.

"Alexis and the Van Alen heiress were stopping at the same hotel. If those are Continental manners, I'll take a star-spangled floorwalker from a five-and-dime and Barbara can keep the Prince.

Wolfs His Food

"Day after day we watched the hungry Prince wolfing his food and never raising an eye-brow, let alone rising when his bride entered the dining room.

"In other ways he was equally inattentive, playing polo instead of being the dutiful bridegroom, and no girl there envied the then Princess Mdivani her Prince or her millions.

"Barbara probably had this inattention in mind when she said the Prince didn't appreciate her. Both girls are attractive and if he didn't appreciate them why should I expect him to appreciate me.

"Having a title and being called princess would never be sufficient compensation to me for the Prince's unawareness of the amenities."

And Valerie Lundberg of Revere, student at Boston University, did her heart best any better at the mention of the polo-playing Alexis of the marrying Mdivanis?

1000 Times No!

"No, no a thousand times no. I wouldn't have him for all the 'rocks' in Cartier's."

Helen Leary, 119 Wilson avenue, Quincy, another B. U. charmer, was equally emphatic.

"Speaking of the marrying Mdivanis," said Helen, "they're no bargain at a dime a dozen. That's all, there isn't any more I have to say on the subject."

Less drastic in her judgment was Mildred Grant of Brookline, the thoughtful sort. Said Mildred:

"He might be nice. You can't believe everything you read in the newspapers. But, peeking between the lines, one gets the idea that he's a pretty blurred carbon copy of a man."

On the other hand—the engagement announced—we have Kathryn Butler, a Bennington, Vermont, girl who now is studying in Boston and living at Bay State road.

"Yes, I'd marry him. Money, looks, position, wealth, a title. And, above all, he has that Continental sophistication. Marriage with him would be bound to be an interesting, if disillusioning experience."

Her "Prince" Found

Jeanne Johnston of Franklin, Pa., pertly pretty and plenty intelligent, just couldn't be bothered.

"I've already found my prince," Jeanne confided, dimpling and blushing prettily. "He's a prince of an American fellow. He's blonde and fascinating and tall —I come up to an inch this side of his chin. Oh, you were asking me about Prince Alexis Mdivani. Pardon my rambling, but, really, I'm not rambling. I'm concentrating on my American prince."

"Im except a Mdivani if he'd ask me?" Bette Ratigan, 1100 Hubbard road, Dorchester, repeated the question, with a twinkling eye.

"Well, if he did—it would be so sudden—I'd have him a surprise. I'd tell him he was talking to a stranger because I, myself in person am in love with somebody else. My favorite title for him is 'Darling.'"

POLLY COTTER
"Couldn't Support Him"

VALERIE LUNDBERG
"Not for All the 'Rocks'"

MILDRED GRANT
"He Might Be Nice"

JEANNE JOHNSTON
"Pardon My Rambling"

(Pictures by Boston Evening American Staff Photographer)

BETTE RATIGAN
"- - - Is So Sudden"

Young Astor a Dockworker

Wealthy Youth Gets $25-a-Week Job

By Associated Press

New York, March 20—John Jacob Astor, III, went to work today down at the docks.

The scion of one of the world's wealthiest families is an assistant to Captain Frederick Fender, assistant marine superintendent of the International Mercantile Marine Company.

Young Astor, married last summer in Newport to Ellen Tuck French, got a clerical job with the I. M. M. Company yesterday. He works in the office at the Chelsea Pier docks.

The first task today was to board the liner President Roosevelt. There newspapermen saw him and asked the wealthy youth if he was sailing.

"Oh, no," he replied, "I like ships and I'm just looking around."

A short time later, back on the pier, Basil Harris, vice-president of the International Mercantile Marine, disclosed that Astor had started in to learn the shipping business at the bottom.

While officials would not definitely state his salary, it is in the neighborhood of $25 a week.

His elder step-brother, Vincent, is a vice-president of the I. M. M., and one of its heavy stockholders.

PHONE NEWS TIPS TO THE BOSTON EVENING AMERICAN—WIN $50 WEEKLY

Do you want to make some money for being alert? If so, the Boston Evening American and the Sunday Advertiser are presenting the opportunity. Every week a total of $50 in prizes will be given for news tips telephoned in to the News Tip Editor at Liberty 4000. There will be given $25 weekly for the best first exclusive news tip received, $10 for the next best, $5 for the next best and $1 prizes for each of the 10 next most valuable tips. A news tip is the information that something of interest has occurred.

NOT NOW, MR. CAMERAMAN; 'QUINTS' ARE 'IN CONFERENCE'

IN CONFERENCE—Time to talk this business over, in the apparent opinion of the Dionne "quints," Emelie, Marie, Yvonne, Annette and Cecile! It isn't, of course, for grown-ups to know just what's the subject of the grave-faced huddle. Maybe, it's teeth. They're very much a question of the moment. But the quintuplets aren't telling. Though the day'll soon come when they'll speak their minds. Their expressions speak for them, at the present time. "Well," Emelie demands with a hint of belligerence, "What's this picture taking all about?" "Huh? What's that you say?", inquires Marie, none too patiently now. "When do we eat?", Yvonne, the practical "quint," would like to be informed. She's trying out that new tooth of hers on her rubber doll. "Get it over with," commands the imperious Annette, while Cecile, with a gesture of finality, says, "No more, now! Scram! Can't you see we're busy?" (Picture copyright, 1935, by NEA Service, Inc., and Boston American.)

Rescued From Bath

Leona Marcus, two and a half, was rescued from the bathroom of her home on Walkhill street by two policemen after she had locked herself in while playing.

A NEW DISCOVERY!

"PER-CLO"

(PERCHLORETHYLEN)

DUPONT'S NEW CLEANSING SOLVENT THAT CLEANS CLOTHES

We use this new cleansing solvent by Dupont which costs ten times as much as the solvent used by ninety per cent of the other cleansers. It is the greatest forward step yet taken in the cleansing industry.

CLEAN!

NO EXTRA CHARGE!

MEN'S SUITS 29c Cash and Carry

- Expertly cleansed and pressed
- Buttons Replaced
- Linings pressed by hand
- 5 Hour Service

New England's Largest Cash and Carry Dry Cleaners

SHEA INC. DRY CLEANERS

Plant: 1016 Mass. Ave., Cambridge (Between Harvard and Central Squares, Cambridge)

1320 Beacon St., Brookline (Coolidge Corner, next door to Liggett's) — 401 Broadway, South Boston

312 Moody St., Waltham (Next to Kay's Jewelry) — 160 Mass. Ave., Boston (Near Fenway Theatre)

DOGS Hunt Missing RIEL GIRL

Oxford, March 20—Dissatisfied with police efforts, a score of townsmen are searching the woods for clues to the disappearance of Rita Riel, 20, who vanished here four months ago.

Veteran hunters, with dogs, are included in the party which has secretly been active for two days.

The search is based on the strong local theory that the girl is dead and that her body will be found nearby.

The authorities learned of the search today and District Attorney Owen A. Hoban called State Detective Lieutenant Edward J. McCarthy for a conference. It was believed they would order troopers to join the citizen posse.

McCarthy had advised a local search in the spring but townsfolk tired of waiting for it to begin.

SOVIET SAFETY? 60,000 R. R. Mishaps

Moscow, March 20 (INS)—The Soviet Union had 60,000 railroad accidents during 1934, resulting in hundreds of deaths and thousands of injuries, an official report revealed today.

Soviet officials also were worried at the showing of the transport department, called "shameful" in the report, because less than a year ago it was severely rebuked for inefficiency by Josef Stalin himself.

Inhalator Saves Boy

Saved by a doctor and firemen using an inhalator, Lawrence A. Rodenbush, Jr., 11 months old son of Mrs. Rodenbush, Atherton road, Nantasket, was believed out of danger today.

Humble Home of Dionnes Where Quins First Saw Light

(This is the third of a series of articles by James J. Kilgallen of International News Service, who visited the Dionne quintuplets at Callender, Ontario.)

By JAMES L. KILGALLEN
International News Service Staff Correspondent
(Copyright, 1935, by International News Service)

Callender, Ont., March 20—Happily oblivious of the world-wide interest in their younger sisters, the famous Dionne quintuplets, five other Dionne children live in a humble homestead across the roadway from the Dafoe "hospital."

There the "quins" are receiving expert attention from Red Cross nurses and Dr. Allan Roy Dafoe, the now celebrated country doctor.

The five older Dionne children range in ages from eight years down to two years of age. They are Ernest, eight; Rose, seven; Theresa, 5; Daniel, 3, and Pauline, 2. Three girls and two boys.

This correspondent, after visiting the quintuplets at the Dafoe nursery, paid a call at the Dionne home across the roadway. The Dionne home, a yellow-painted story-and-a-half, seven-room structure, is a typical Canadian farm homestead and offers a sharp contrast to the spic and span "hospital" where the quintuplets are quartered.

The furnishings are modest and the rooms anything but modern. But the home is famous. For here it was that the quintuplets were born last May 28.

When I knocked at the door, I was asked to come in by the father of this big family—Oliva Dionne. Once inside the door, you saw a fairly large-sized room, with a big stove on one side of it. To the left was a small room, containing a piano. Just back of this room, on the main floor, is the bedroom where the quintuplets were born.

Dionne, father of the quintuplets, sat near the door. He is a slender, medium-height man, with dark hair, dark eyes and a small black mustache. He was friendly. Over near the stove sat his wife, mother of the quintuplets. The father is 31 years old. Mrs. Dionne is only 26, which is remarkable, considering the fact she is the mother of 10 children.

Ready Smile

She is a dark-haired, rather plump woman with a ready smile and a dimple in her left cheek. She is French and has little to say when the conversation is in English. Her name was Elzire Legros before she was married and she was raised in Callender.

"I was born right here," said Dionne, proudly.

He explained they have 300 acres of land, forty-five acres of which is clear for cultivation. He described it as "The Old Homestead." He said he bought it from his father, Oliver Dionne. His father had a fair-sized family —six children, three boys and three girls.

Although the Dionne family made it plain they would like to have all their children—the quintuplets included—to themselves, under one roof, the Canadian government has taken steps to insure that the famous "quints" will not be exploited and would be taken care of properly and in the best of fashion until they are eighteen years of age.

A bill, designed to safeguard the material, physical and spiritual welfare of the quintuplets was introduced in the Ontario legislature by Hon. David A. Croll, Ontario minister of public welfare and municipal affairs, making the infants wards of His Majesty the King until they are eighteen years of age.

Control of the person and estate of the quintuplets is vested in Minister Croll. One specification of the bill is that the children, Yvonne, Annette, Emilie, Cecile and Marie, shall be reared in the religion of their father (Roman Catholic), and that all money belonging to them shall be held in trust by the minister of public welfare until they attain their majority at the age of eighteen.

(Tomorrow: Mr. Kilgallen, in his concluding article, describes the exceptional care given the quintuplets by Dr. Dafoe and the nurses.)

ABYSSINIA Gets New Protest

Rome, March 20 (INS)—A new Italian Somaliland border incident today resulted in the filing of a further formal request by Italy with Abyssinia.

The incident, which further strained Italo-Abyssinian relations, was the alleged raiding of an Italian encampment near Agabie, in Somaliland, south of Uebishebeli, by an armed band of Abyssinians who reportedly stole 100 camels.

ALL DONE! Byrns' View ON DEPRESSION

By Associated Press

Washington, March 20—Speaker Byrns scanned today a Treasury forecast indicating about a 29 per cent jump in March income tax collections, as compared to a year ago, and then said:

"We are out of the depression. As soon as business begins to find that out, our troubles will be over.

"There's nothing that gives a better indication of the true condition of business than tax payments.

"When they drop, look out; when they rise, that's a very healthy sign."

ROBOT PLANE Test Delayed

Oakland Airport, Cal., March 20 (INS)—A heavy drizzle and cross-winds threatened to delay the scheduled 800-mile test flight over the Pacific today on the government's radio-controlled robot plane.

The plane is to fly 810 miles over the Pacific—one-third the wny to Hawaii—and then return here, when weather conditions are favorable.

DEAD BANDITS Georgia Aim

Atlanta, Ga., March 20—The death penalty for armed robbery would be imposed in Georgia under a bill passed by the House of Representatives here.

The jury trying the case would have the right to recommend mercy, which would mean life imprisonment.

FOUL PLAY OUT

The possibility that 19-year-old Robert J. Mythen of Winthrop was slain was discarded today when Medical Examiner Dr. George Burgess Magrath announced that there was no evidence of foul play.

Ann Southern in "Follies Bergere," beginning today at Loew's Orpheum

CROQUIGNOLE Self-Setting PERMANENT

A $6.50 PINE OIL WAVE!

Smart long-lasting — including shampoo, trim and finger wave, with smart alluring ringlet ends.

Special Thurs., Fri., Sat.

SPECIAL SERVICE

Hair scientifically treated before giving person a new bobbed or quickcut permissible styling.

$1.95 COMPLETE

CROQUIGNOLE Ringlet Ends $1.25

Open evenings by appointment

Phone LAF. 9633

DUCHESS Beauty Salon

92 TREMONT ST. 3rd Floor

This Is Life
by ROBERT E. ROGERS

It appears that the judge who recently handed down the decision in that curious quadrangular wife-trading divorce in Los Angeles is no other than our old friend Judge Ben Lindsay.

Late of Denver, it was Judge Lindsay who once wrote upon "Companionate Marriage" and mixed it with Bishop Manning in the Cathedral of St. John the Divine.

He is, apparently, no longer suggesting substitutes for marriage. Perhaps as a result of his experience with that case in which two gentlemen traded wives so freely he is viewing American marriage with acute alarm.

Robert E. Rogers

He asserts that he is strongly for the old-fashioned marriage, that we must return to science, religion and education in these matters, because he sees the imminent end to marriage in America and "unless we open our eyes to reality and change our whole conception of the relation of the sexes, free love, domestic chaos and sexual anarchy are at hand."

There are people, even people who wish Judge Lindsay well and praise his long labor for the youngsters who get tangled up with the law, who might suggest with some justification that perhaps the judge's own sensational campaign of some years ago for a short term experimental marriage without children—which he called "companionate"—may have had some influence in popularizing the situation which he now bewails.

Offered a Way

However sincere the judge may have been, however sociologically sound his panacea, one cannot blink or dodge the fact that he did publicize an idea full of dangerous possibilities and did bring home to perhaps millions of young Americans a suggestion which offered a way out of their difficulties.

He set ignorant and innocent people to thinking about the possibilities of the short term marriage.

Particularly to people "just a leetle tetched in the head"—whether intellectuals or plain simpletons—he set forth what seemed an easy, attractive, and reasonably legal way of handling the problem of wedlock. Hence, probably, his wails of anguish.

He still talks sense, however, here and there. He points that our modern system, in which men compete with women for jobs and both tend to postpone marriage till the age of 30 or later, means essentially that very many women are condemned to a life of celibacy.

The men who will not marry until they can support a wife comfortably will usually marry a younger girl, and so a considerable portion of every generation of women will go unwed. And if a working woman gets beyond 30 the chances are that she will keep on working.

Have Failed

The judge claims that seven years ago he predicted that within ten years the number of divorces granted would equal the number of marriage licenses issued and that with three years to go that has almost happened already.

Religion, except in the Catholic church, has already failed to cope with the situation. The Protestants are everywhere lowering their barriers perforce. The schools and colleges teach nothing about it, with the exception of Antioch College, he says.

And everywhere birth control is becoming so much a matter of course that the birth rate today is chiefly among the less intelligent classes, "While the ones who are intelligent enough to have children, except when they want them and are able to care for them, are robbing the nation of some of its best elements."

To obviate that the judge recommends maternal insurance specifically as a means of stimulating the birth rate among superior people.

PARIS PARLEY ON HITLER SET

BRITISH YIELD TO CRITICS OF NOTE TO BERLIN

Continued from First Page

Lord Privy Seal, to Paris Saturday to talk with representatives of France and Italy before he and Sir John Simon, British foreign secretary, go to Berlin to talk over peace with Reichsfuehrer Hitler.

The British informed Italy and France that they wanted no action by the League of Nations on France's intended appeal to Geneva until after teh conversations in Berlin and subsequent conversational a Moscow and Warsaw have been completed.

They indicated that they want direct information from the governments of Germany, Russia and Poland before they can determine what should be the future of Germany's connection with the League.

The first British consultation with officials of the United States embassy on the new developments took place late this afternoon when Ray Atherton, charge d'affaires of the American embassy, visited Sir John at the latter's request at Sir John's office in the house of Commons.

The foreign secretary informed Atherton of all the events of the last few days and told him officially his and Captain Eden's visit to Berlin and the latter's subsequent visit to Moscow and Warsaw would be "purely exploratory"—the same phrase he had used a short time before on hte floor of the House.

It was officially announced that Captain Eden would represent Britain, that Fulvio Suvich, Italian under-secretary of foreign affairs, would represent Italy, and that Pierre Laval, Foreign minister of France, would be their host.

The British were described as having yielded to pressure brought to bear by France and Italy for the conference.

The purpose of the Paris conference is to draft a list of questions representing the joint views of Great Britain, France, and Italy on Germany's future policies toward the League of Nations, Austria, disarmament, an eastern European securities pact, and a mutual aviation pact.

These questions are to be asked of Reichsfuehrer Hitler by Sir John and Captain Eden on Monday.

Mussolini May Take Hand in Second Parley

By Associated Press

Rome, March 20—Italian, French and British diplomats will confer in Paris Saturday on questions arising from the announcement of German rearmament, it was announced today.

The purpose, it was said, is to prepare for a second conference on the basis of the British minister's talks with Hitler, and the visit of Captain Anthony Eden, British Lord Privy Seal, to Moscow and Warsaw.

The second proposed conference may be held in northern Italy, attended by Premier Benito Mussolini himself, in accordance with the French desire to have the head of the Italian government participate in any stand on the matter of German rearmament.

Berlin "Bombed" in Hitler Air Fleet Show

Berlin, March 20 (AP)—Cannon-cracker "bombs" and smokepots gave the German capital a realistic imitation of an enemy air raid today as Germany's newly created air fleet staged a spectacular maneuver.

Shortly after 9 a. m. bombing planes swooped low over the Kreuzberg district, south of the city's center, where residents were warned to get out of the danger zone or, failing that, to stay indoors out of the way. Even a cannoncracker has its moments.

The imitation bombs were dropped into big piles of dirt in the streets of the district. Smokepots were touched off on the roofs of buildings as the planes passed overhead, indicating that those houses had been set on fire.

The district abutting the Tempelhow airport, about one-seventh of a mile wide, was isolated from the rest of the city during the bombardment.

When German officials now discuss Hitler's rearmament with foreigners, they emphasize Germany's great aim in restoring her military power is to place herself in a position to compel gradual world disarmament.

The characteristic argument runs as follows:

Hitler has said in one of his Reichstag speeches he would be willing to scrap the last cannon if other nations were willing to do likewise. Instead, other powers have piled up bigger and bigger armaments.

Only if and when Germany has rearmed up to a level commanding international respect can she be a factor in insisting upon universal reduction of armaments.

The Reichswehr ministry disclosed that the "Nazi-taught" martial spirit has been reawakened once more, as monetary contributions for "reconstructing the German army" flowed freely into its offices.

A labor camp contributed 200 reichmarks (about $80), while others returned its souvenirs and prewar gold coins.

Hundreds of volunteers are reporting for army service by telegraph, Blomberg said, among the volunteers being one complete storm troop detachment.

"Beware of Germany" Flandin Warns France

By Associated Press

Paris, March 20—Premier Pierre-Etienne Flandin told the Senate today France must be "vigilant" in the face of a re-armed Germany.

The premier declared he had "complete confidence in the country's fighting strength" and gave the crowded house a picture of the nation's air, land and sea forces.

"Our soldiers," he declared, "would be filled with the same spirit of sacrifice in case of an emergency as they were in 1914.

"The facts made known about German rearmament have existed for a long time. We were informed and figures we were given were even smaller than reality.

"Shall we resign ourselves to German rearmament? Shall we resign ourselves to what would be bankruptcy of the disarmament conference? France intends to continue her disarmament efforts through pacts of mutual guarantees for security.

"If the conception of Hitler's proclamation were accepted by the world," Flandin continued, "it would mark the destruction of peace founded on the League of Nations."

The government sent a formal note to Berlin today protesting Hitler's rearmament and conscription decrees. This was after arranging for the three-power conference here.

It was also understood that the French cabinet has decided to raise the question of Germany's violation of the Versailles treaty before the League of Nations council.

Inasmuch as the league council is not in session, it was pointed out an extraordinary meeting to hear the French complaint would have to be called immediately. However, it would be at least five days before the council can be called under the rules adopted in Geneva in January.

The government was understood to expect nothing satisfactory from Sir John Simon's visit to Berlin, but the three-power meeting was planned in the hope that the British attitude can be stiffened before he goes there.

Roosevelt Urges "Good Neighbor" Policy Abroad

By Associated Press

Washington, March 20—Commenting on the European situation arising from German plans to rearm, President Roosevelt today emphasized what he termed the American principle of the good neighbor and expressed hope that this principle would be extended to Europe as a basis for peaceful solution of difficulties there.

This comment was given newspapermen, crowded about his desk, who asked the position of the United States.

The President declined to say whether any note would be sent to Germany pertaining to her move in abrogating treaty provisions to raise a conscript army.

Likewise, it was said there was no comment on whether an American observer would be sent to the proposed Allied conference of representatives of England, France and Italy. It was indicated, however, none would be sent.

Mr. Roosevelt said he believed the good neighbor principle was a component part of any solution of the world disarmament problem. He reported substantial progress in the last six weeks on details looking toward this goal.

He said a careful consideration of details made the long standing deadlocked Geneva disarmament parley look a little more hopeful.

CASH—NO WAITING—Market Prices for
SCRAP GOLD
Jewelry, Watch Cases, Dental Work
Plated and Gold-Filled Articles
GOLD SCRAP SHOP
226 Boylston St. (near Park Sq.)
698 Washington St.

WANTED
OLD & WORN
FUR COATS
Highest Cash Prices Paid
For Mink, Jap Mink, Persian, Raccoons, Hudson Seal and other fur coats. If you have an old fur coat bring it THIS WEEK ONLY to
168 Tremont St., Rm. 22
WE SELL NOTHING
WE TRADE NOTHING
We Just Buy Old Fur Coats for CASH

Yoga Shows How to Meditate on Sands

Don't be surprised if you see your friends acting rather queerly on the sands of your favorite beach this summer. In all probability they have spent the winter months absorbing the teachings of the fashionable Yoga philosophers. For instance, the "Lotus seat," demonstrated by the girl at the left, is supposed to be the best position for meditation. At the right is the "fish posture," in which one stands on the back and shakes the legs.

Queer Scenes on Sands; It's Only the Yoga

If you notice girls in queer postures on the singing sands of New England beaches this summer, be not alarmed.

The chances are it will be yoga.

Standing on the backs of their necks, the girls will be only meditating while exercising.

Yoga, you know, (or don't you?) is the strange philosophy of the Hindu mystics.

Francis Yeats-Brown, author of "The Lives of a Bengal Lancer," who lived many years in India, tells all about it in the current issue of Cosmopolitan magazine.

Yoga means "yoke" and is a system of mental and physical discipline 3000 years old, he explains, suggesting that the exercises may be practised with beneficial results by anyone.

The postures indicate various emotions. The "lotus seat" is considered best for meditation. One sits tailor fashion in a very difficult manner, indeed, and supposedly gains a sense of mental power and clearness.

BIRTHDAY
Party for Roche

More than 200 friends of Mayor James A. Roche and Councilman Frederick L. Galbraith of Everett will honor them at a joint birthday party tomorrow evening in the Shirley Club, Everett.

Mayor Roche is 58 and Galbraith 28.

Mrs. Frances Mitchell is chairman and Eugene McDonald, former assessor, will be toastmaster.

Frozen to Death

Old Orchard Beach, Me., March 20 (AP)—Examination today of the body of Mrs. Isabelle Strickland, about 65, was found frozen to death in her cottage here.

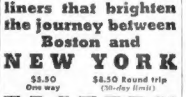

S.S. ACADIA and SAINT JOHN

▶ Modern ocean liners that brighten the journey between Boston and
NEW YORK
$5.50 One way $8.50 Round trip (30-day limit)
EASTERN
STEAMSHIP LINES
Sailings daily, except Saturday, 5 P. M., India Wharf. Due New York 8 A. M. next day. $7.50 week-end excursions sailing Fridays, returning leave New York Sunday or Monday night. Roomy staterooms, $1 up.
• 78 Berkeley St. (Little Bldg.). Tel. LIberty 3850-3851; 50 Franklin St., Tel. LIberty 5586; or India Wharf, Tel. HAncock 1700.

TERROR On Desert ISLAND

VICTIMS WIN VERDICTS

By Associated Press

Paris, March 20—Surviving employes of a mid-ocean lobster canning station who were stranded and forgotten for six months on a sun-scorched island in the Indian Ocean, today won their suit for damages.

They charged the French lobster company failed to send relief to the seven workers on the island four years ago.

Four perished before a relief ship arrived with provisions.

The court awarded a woman survivor of the group marooned on St. Paul Island, 20,000 francs (approximately $2000). Three men were awarded 10,000 franc each.

The widows of four of the workmen, who perished, received 35,000 franc each.

Stricken by scurvy and beri beri, two Breton workers and a Madagascar native died before steamer carrying provisions finally hove into sight December 6, 1930.

Another Breton departed in a fishing boat one day searching for food and never returned.

A baby born on the island to Mme. Le Brunon, the surviving woman, died two months after birth.

Fire had destroyed most of the colony's supplies early in 1930.

In March of the same year, according to the plaintiffs who sued for damages ranging from 100,000 to 350,000 francs, company officials left the seven workers on the tiny volcanic island with only lichen and rushes for vegetation.

The colony's provisions, good for three months, considered of flour, canned spinach and dry beans.

For livestock there were three pigs, four goats and eight sheep.

The animals could not thrive on the barren soil and were killed for food.

Although the cannery was equipped to put 26,000 lobsters into tins daily, the workers, it is contended, rapidly sickened of their monotonous fare.

The only other resources of the "Isle of Terror" were rats and penguins.

CANADA AGAIN For Martin Insull

Chicago, March 20 (AP)—Martin Insull is packing his belongings preparatory to leaving tomorrow night for the village of Orillia, Ont., where he exiled himself when he left the jurisdiction of the Illinois courts last summer. He will go by way of Detroit. Insull was acquitted recently on a charge of embezzlement.

$23.40 TAX RATE Brookline Record

Brookline's tax rate will be $23.40, an all time high, it was revealed today, following appropriations of $4,720,326.01 at the annual town meeting.

"You don't have to be rich to enjoy rich whiskey!"

Its Delicious Taste is just half the story
It doesn't take a barrel of money to buy it
Every drop of *Old Quaker* is delicious, full-bodied straight whiskey. It is so full of flavory goodness that when you hear its low price you'll say, "Ridiculous!" You and *Old Quaker* ought to get together right now!
THE OLD QUAKER CO., DISTILLERS - LAWRENCEBURG, IND.—EST. 1846
Also try: OLD QUAKER APPLEJACK—OLD QUAKER RUM
OLD QUAKER BRANDY (8 yrs. old)—OLD QUAKER SLOE GIN
OLD QUAKER DISTILLED LONDON DRY GIN
OLD QUAKER BRAND

WHOLESALE DISTRIBUTORS
NUGENT, INC. 830 Beacon St. Tel. Kenmore 9060
GOLDEN DOME BOTTLING CO. 1093 Columbus Ave. Tel. Highlands 8096
OLD BOSTON IMPORTERS, INC. 55 Court Square Tel. Capitol 1700
COLEMAN & KEATING 1705 Columbus Ave. Tel. Garrison 0028
J. S. CONTAS COMPANY 181 Fulton St. Tel. Capitol 6151
R. L. DOWNING Waltham, Tel. Waltham 3318
WILLIAM ZAKON & SONS 54 Chardon St. Tel. Lafayette 1188
P. PASTENE & COMPANY 40 Fulton St. Tel. Capitol 4970
Brockton Wholesale Beverage Co. Brockton, Tel. Brockton 411

Friction On German Colonies

By Associated Press

Geneva, March 20—Dealt a serious blow by Germany's unilateral abrogation of its military clauses, the Treaty of Versailles still contains today a potential source of further friction in the sections depriving the Reich of territory.

The treaty created a new territorial Europe. Many believe that in this lies the real danger to peace, for, as a Balkan statesman recently said, "territorial revision means war."

Germany lost all her rich colonies in Africa the German islands in the Pacific now controlled by Japan, part of Upper Silesia and also Danzig and Memel, which are now dominated by Nazis

Only recently the Saar Basin territory was returned to the Fatherland

There also remains as a treaty restriction the demilitarized zone along the Rhine, which many believe Germany will insist be abolished as a discrimination against German sovereignty

The treaty as a whole has been gradually revised either by necessity or through German unilateral acts.

Treaty demands for the trial of former Kaiser Wilhelm and others accused of World War guilt quickly fell by the boards

Sell-Out!
FOURTH REPEAT Sale
FUR CAPES
$25
9 Furs
15 Styles

Flat kid caracul cape. Smart tobmy collar . . . $25

• BLENDED CROSS FOX
• KID CARACUL
• SILVER FOX TAILS
• BROWN FOX
• LAPIN
• RED FOX
• BLUE FOX
• CARACUL
• POINTED FOX

At this low price these Scott quality fur capes are practically a gift! And when we announced this sale, every one walked right out! We have just received a new shipment of these beauties. See them tomorrow . . . you, too, will agree that this IS an outstanding event!

SCOTT Furriers
WINTER ST.

Hearst Praise by Norton

City Councillor for Teachers' Oath

The "America First" policies of William Randolph Hearst were extolled by City Councillor Clement A. Norton today in advocating an oath of allegiance for school teachers.

He said:

"I can conceive of no reason why any loyal American, employed as a school teacher, should refuse to take an oath of allegiance to the United States.

C. A. Norton

"It is true that there are only a small number of disloyal persons employed as teachers in the schools of Massachusetts. But if only for the reason of exposing these, this oath should be made mandatory.

"I have a wide acquaintance among school teachers and to date all those with whom I have discussed this oath have given it their approval.

"This is in line with the Hearst policy of America first. This policy has won a warm spot for Mr. Hearst in the hearts of the people of Massachusetts.

"FULL of PEP!"

"If pep is what you lack, take Lydia E. Pinkham's Vegetable Compound. Its tonic action may be just what you need to overcome that dragged, tired, irritable feeling. Mrs. Herbert Cox of Cleveland, Ohio says: "I was all run down. Now I have gained needed weight. I eat and sleep better and feel full of pep."

Get a bottle from your druggist NOW. You will be pleased with the results.

Try Lydia E. Pinkham's VEGETABLE COMPOUND

Seein' Stars

By Feg Murray

GINGER ROGERS LIKES TO DO CROSS-WORD PUZZLES ON THE ROOF WHILE TAKING A SUN-BATH.
JOEL McCREA'S ANCESTORS CROSSED THE PLAINS TO CALIFORNIA IN A COVERED WAGON.
IN REEL LIFE PAUL LUKAS LETS ERIC BLORE PUNCH HIM ON THE CHIN, (IN "THE CASINO MURDER CASE"), BUT IN REAL LIFE HE IS A STRONG MAN, A CHAMPION FENCER AND AN ACCOMPLISHED ALL-AROUND ATHLETE, AVIATOR AND AUTOMOBILE RACING DRIVER.
ONLY WAS ON THE 1924 HUNGARIAN OLYMPIC WRESTLING TEAM!

Obituaries

Marine rites for Captain William Delano Potter, 37, second officer of the ketch Atlantis, who died in an auto accident in Florida, Saturday, will be held aboard the Atlantis after she puts out to sea from Jacksonville, Fla., this week.

In accordance with his wishes the traditional marine burial service will be read and his body committed to the deep.

Captain Potter was the son of Alfred Claghorn Potter, librarian of Harvard University. He started his seafaring career in 1917.

In 1927, as captain of the four-master Horatio G. Foss, he managed to save the entire crew when the vessel sank during a hurricane off Bermuda.

Besides his parents, Captain Potter is survived by his widow, Mrs. Marjorie Potter of Plymouth.

MRS. ELIZABETH M. GOSSE

The funeral of Mrs. Elizabeth Merritt Gosse, 86, former newspaperwoman and writer, who died yesterday at her home on St. James street, Roxbury, was to be held today in the Harmony Grove Cemetery Chapel, Salem.

Mrs. Gosse was born in Salem. She was the widow of Charles Harrison Gosse. For more than 20 years she was a member of the staff of the Boston Herald. She wrote for many other newspapers and magazines under the pen name of Priscilla Chippendale.

NEAL WAINWRIGHT

Word of the death of Neal Wainwright, 37, World war hero, formerly of Milton, and a member of the class of 1919 at Harvard, has been received from Nice, France.

Mr. Wainwright left Harvard to join the French Foreign Legion in 1917. He later transferred to the American forces. He was decorated for gallant conduct in the Toul sector.

Following the war he remained in France, where he did considerable writing.

MRS. JANE G. PAYZANT

Funeral services for Mrs. Jane G. Payzant, grand matron of the Order of the Eastern Star, who died Monday at her home, 24 Virginia street, Dorchester, will be held at Pilgrim Congregational Church, Uphams Corner, tomorrow at 2 p. m. She is survived by her husband, Dr. E. Richard Payzant, and her daughter, Miss Janie Payzant.

MRS. LILIAN G. SHAW

Last rites for Mrs. Lillian G. Shaw, 73, antiquarian, who died yesterday at the home of her daughter, Mrs. G. Wesley Gates, 150 Hutchins avenue, Quincy, will be conducted in First Parish Meeting House, Concord, tomorrow at 2 p. m. Interment will be in Sleepy Hollow Cemetery, Concord.

CHARLES R. BROWN

Funeral services for Charles R. Brown, 65, for many years connected with the Saco Lowell Company, who died yesterday at his home, 34 Linden street, Newton Upper Falls, will be held in First Methodist Episcopal Church, Newton, Friday at 2:30 p. m.

MRS. MARY L. LEMAY

The funeral of Mrs. Mary L. LeMay, 64, for years a resident of Beverly, who died there Monday at her home, 8 Arlington street, will be held in a Beverly funeral home, tomorrow at 2:30 p. m.

HORACE E. HARRIMAN

Funeral services for Horace E. Harriman, 82, former shoe manufacturer and town officer in Georgetown, who died there yesterday at his home, 94 Elm street, will be held in a Georgetown funeral home tomorrow at 2:30 p. m.

REV. VINCENT P. McKEON

The funeral of the Rev. Vincent Paul McKeon, 28, curate of the Church of St. Philip Neri, Waban, was to be held today in St. Angela's Church, Mattapan.

DANIEL CRONIN

Funeral services for Daniel Cronin, 70, retired builder and contractor and a member of the Cambridge water board, who died there Monday, will be held from his late home, 45 Fresh Pond parkway, tomorrow morning. A solemn high mass of requiem will be sung in Sacred Heart Church, Mt. Auburn, at 9 o'clock.

Satisfaction!

Barbara Holmes of the American-Advertiser-R. H. White Co. Free Rental Bureau, works for owner, operator, manager and renter alike. Call Hancock 4100.

THERE is real SATISFACTION in home-hunting through the American-Advertiser. First you have the city's best rental vacancies before you at a glance. Then you have the courteous, helpful services of the Barbara Holmes Free Rental Bureau.

Apartments worth renting are worth advertising, and they're worth advertising in the newspapers that reaches most families in Metropolitan Boston . . . the American-Advertiser.

"Now it's the American-Advertiser for best rentals"

HEAVEN HIGH—HELL DEEP

Archie 'Shot Down' In First 'Dog Fight'

Three months after the United States declared war I was enlisted as Private First Class in the aviation service of the Signal Corps. Three more months and I was one of the lucky ones ordered abroad. At Issoudon, the American Aviation Center, we helped build the camp and lay miniature railroads—in the mud. Without any previous training, we started learning to fly the Nieuports, fastest and most dangerous of war planes. We talked, dreamed flying night and day. Then one day I made a "solo" flight. How easy it was! A test pilot was killed, but his death didn't cool my love for flying. One day the field were struck dumb with admiration for a couple of daring pilots making their planes do gymnastics.

By Norman Archibald

WHAT daring! What skill! Who were these two pilots? What flyers could hold, spellbound, the mechanics, officers and pilots at a field where the most daring combat work is a commonplace and everyday occurrence?

The planes landed. Everyone ran over. Anxious and curious to see these great aviators I hurried along.

One jumped out. His red face was wreathed in a familiar grin . . . Beauchamp!

Out jumped the other . . . Follmer! and a prickly sensation of pride ran through me.

"Archie!" yelled Beauchamp. "Talk about fun! Did you see that canvas dummy?"

"I saw you," was my answer. "Follmer and you were wonderful! Great! . . ."

"Oh, shut up!" he laughed. "Come over to the barracks and talk."

Here we were treated as real flyers.

Not a word of air instruction was uttered and we each received a brand new plane with two mechanics to care for it.

My plane, faster and more powerful than any former ship, was a treasure. With no orders, two mechanics waiting below, I, a new individual, flew in a new air world.

A gun camera was mounted rigidly on the front of the machine, and speed, so necessary at crucial moments, made it easy to manoeuvre.

To aim the camera the nose of the plane must be pointed in the direction of the target and the pulling of the trigger took a picture which showed a hit or miss.

We took pictures of the canvas dummy and examined the developed films. We dove on planes in full flight.

Two pilots co-operated for taking pictures in "line of flight." One, with motor throttled to reduce his speed, flew in a straight line while the other, flying at a maximum speed manoeuvred around him at will.

We would zoom up from underneath, dive from the rear, front, side or above, and each time took sight, aimed and pulled the trigger. A good "shot" now meant only a picture but later it would mean an enemy plane. It was thrilling.

To "shoot" was fun. To be the "target" was different, for to fly calmly in a straight line, while an onrushing plane often came within a few feet before swering away, took will power and strong nerves.

* * *

Competitive flying.

The gun camera is loaded, we climb to an altitude of 10,000 feet and on an imaginary aerial path we guard an imaginary border from an imaginary enemy.

"Archie Shot Down"

A plane is seen in the distance. The "enemy," his gun camera loaded, approaches. "Foes" in the air, we "shoot" at one another. Closer he comes. Maneuvering to keep out of his 'guns' focus, we try, at the same time, to aim our plane's nose at a vital spot. He does likewise, a combat ensues, all one's flying ability is needed and pride alone prevents each pilot from a second's cessation in the furious antics. The pictures will tell the story. There can be no slibh.

This battle royal continues until all films are exposed or one flier, from exhaustion, withdraws.

Combats with unknown pilots are excellent practice. Opponents usually know nothing of each other's air experience or flying personalities. Stiles, whom I had met at Field Seven, was picked for my first opponent.

At nine thousand feet I fly around alone, and for thirty minutes patrol this fanciful battle line. When about to return to the hangar, a plane approaches.

To get a favorable shot at its tail I fly in a circle. He does the same. Round and round we fly; smaller and smaller grows the circle, both planes are steeply banked, almost perpendicular, and neither pilot cares to straighten out for fear of exposure. Suddenly my controls become flabby and useless. My plane falls into an unintentional spin, but hoping to elude my pursuer I allow it to fall earthward. After dropping two thousand feet I pull up, glance back and there is the "enemy" diving on me, a perfect target.

Defeated, for had he been using real bullets instead of a camera I would most certainly have been shot down.

Tired, weary and ashamed to be the inferior pilot, I landed and entered the barracks, humiliated. Stiles, who had "shot" me, sat calm and rested on his bunk, but made no comment. I, too, did it.

Later, unable to suppress my feelings, I nonchalantly referred to our combat and congratulated him. Still he was smilingly silent. On and on I talked about our antics and during this one-sided parley an instructor strolled in. He listened for awhile, then laughingly interrupted:

"I was your opponent, Archibald."

"You."

So—I had been pitted against one of the best acrobatic aviators at Issoudun. My cheeks were hot with pride.

Some days, choosing a leader, we flew for miles over the countryside and, as he tried to elude us, did whatever he did. It was hilarious!

We "attacked" moving trains. Soldiers, riding on the roofs, lay flat and motionless. Flocks of sheep, attended by a lone herder, would huddle together for protection as we swooped down.

One day the herder tied a white rag to his staff and waved a truce, so we bothered him no longer.

Fliers Rout Fleas

The two pilots who secured the best "shot" pictures and were the most proficient in outwitting air "enemies" were given week-end leaves with a plane to fly wherever they wished. Come returned with stories of Tours, of Paris, of visiting in French chateaux, but many never disclosed their holiday destinations.

* * *

April!

Our spurs are won! Qualified to fly "pursuit"—finished with the eight fields—escaped from Field Nine, where so many friends now rest—we are Chasse pilots.

There were rumors of the great German offensive, driving back English and French allies!

We are like wild horses, waiting to break. But we must go through our paces. One thing more—the French aerial gunnery school at Cazeaux—then to the Front.

Cazeaux.

Again we packed our things, left Issoudun in trucks, boarded a train, changed at Bordeaux and continued about forty miles to Arcachon.

There an army truck drove us to the barracks, about two miles from the flying field at Lake Cazeaux, which is ten miles south of Arcachon and two miles from the Atlantic coast.

Russian soldiers formerly occupied these quarters. An army of fleas were now in active possession.

They ran up the walls in disturbed activity and, to escape our onslaught, scurried into crevices and cracks. Our bunks were alive with them. So were we. It was horrible.

"Is this a flea?" An enormous captive was exhibited.

"Perhaps, but it looks more like an elephant."

Beauchamp found some insect powder and ruthlessly scattering it in every direction sang lustily:

"Oh, my mother was an elephant,
My father was a flea,
So we kids are half and half,
What a hell of a pedigree."

Then, holding the can aloft, he chanted solemnly,

"Some day insects will war with men. They shall inherit the earth But not while American aviators still breathe . . . Get the hell out of here!"

* * *

The flying field, skirting one end of the lake, was dotted with observation planes, slow two-seated Caudrons and single-seated Nieuports. Hydroplanes of various sizes and designs rested on the shore and the lake's surface was spotted with racing motorboats.

Six balloons, approximately four feet in diameter, evenly spaced along the shore and fastened to the ground by cables, floated four hundred feet above.

In Nieuports, with machine guns, we drove on the balloon from various angles and, when the balloon was hauled down, the hits were recorded.

A friendly rivalry existed between the French and American pilots. Our pilots had gained a reputation for excelling in accurate shooting from the air and we were anxious to maintain this distinction.

About to go up for my first shot at a balloon, someone whispered,

Target Practice

"Sneak up on it . . . fly close . . . don't open fire until you're right on top of it . . . we've got to beat these Frogs . . . fill it full of holes . . . fly close."

In the air and ready to dive, the advice was remembered. I dove straight toward the floating target, held my plane in a direct line, aimed the gun sights and when a hundred feet from the balloon opened fire, flew nearly upon it, then swerved away.

A sudden lurch. My controls were useless. The expectation of a spill into the lake was averted when somehow my plane righted itself.

He told me to fly close. I did, much too close, and when swerving away my wing tip struck the balloon and tore it open. Luckily it had been but a glancing blow with no damage to the plane, but the balloon, deflated, lay flat on the ground.

Small parachutes played a part.

At 5000 feet they were thrown out and shot at as we followed their drifting journey to the earth.

Our speed, as we passed these targets, so easily tossed by the wind and so small, made a "hit" difficult.

When they finally fell to the ground the number of hits, checked against the number of shells, proved the development of the pilot as a marksman.

For further practice a slow plane, usually a two-seated Caudron, flying at a high altitude, towed, about 200 feet behind it, a circular sleeve, six feet long, twelve inches in diameter and tapering to four inches.

As the sleeve was dragged through the air the rush of wind inflated it, thus presenting a round, full target.

Several Nieuport pursuit planes, their speed more than double that of the slow Caudron, flew around and, from every angle, shot at the sleeve-target.

According to rule, no shots could be fired except in a direction away from the Caudron. This necessitated flying ahead, turning and firing as we sped.

Wanting to register as many hits as possible, without using time to refly before the target, we often shot at right angles, turning swiftly, dove and shot again.

Copyright, 1935, Albert and Chas. Boni, Inc. Distributed by King Features, Inc.

Tomorrow Beauchamp goes into a spin and dives for the earth. Will this be death? Don't miss it.

CHENEY'S RELIABLE PREPARATIONS

GENUINE RUSSIAN MINERAL OIL

2.00 Per Gal. 75c Qt. 45c Pt.
(Quart or Pint by Mail, the Extra.)
Highest Quality Heavy Oil. Colorless, odorless, tasteless. A gift of nature imported from Russia, where heaviest and purest oil comes from. An efficient intestinal lubricant. Relieves intestinal intoxication. Genuine Pure Russian Oil at Rock Bottom Prices.

BEST SPRING TONIC CHENEY'S BLOOD HERBS

Mother Nature's Own Blood Purifier
One of the oldest and most reliable blood tonics. Good in Grandma's time. Good today. Recommended for Rheumatism, Kidneys, Liver, Uric Acid, Skin and Blood Diseases. It is excellent. You steep it like tea and make a real medicine. A mixture of Red Clover, Sassafras Bark, Prickly Ash Bark, Cascara, Stillingia Bark, Wintergreen Herb, Sarsaparilla Root, Yellow Dock. Make it at home.

Pkg. Makes 2 Quarts 25c By Mail 25c

Psyllium Seed

Non-habit forming laxative seed recommended by doctors and sanitariums. They swell in water like agar-agar—but are much less expensive. Cheney's Seeds are triple sinned Gov't inspected.

1 lb. Light Seeds 25c 30c Extra
1 lb. Dark Seeds 35c By Mail

CHENEY'S STOMACH POWDER

The favorite compounded prescription of a famous Boston stomach specialist. Doctors and hospitals buy this powder from us. Recommended in cases of stomach trouble, as nervous, sour, acid or gassy stomach. Do you get troubled with indigestion, catarrh of the stomach, heartburn, belching or gas don't neglect these conditions. They may be forerunners of chronic stomach trouble or worse. Don't wait till an operation is necessary. Try this powder.

50c a package By Mail 5c extra

Never Be Without Cheney's Guaranteed Pure

Aspirin Tablets

100 Tablets 35c
U. S. P. Standard By Mail 10c Extra

We have sold millions of these tablets. There is no purer tablet made than Cheney's. They are safe, quick, effective. Buy by the 100—save money.

Don't Forget Kitty—CHENEY'S FAMOUS CATNIP 10c a pkg.
Perfect fresh Persian Flavor

G. S. CHENEY CO.
15 UNION ST., BOSTON
Send for complete list of Cheney's Reliable Remedies

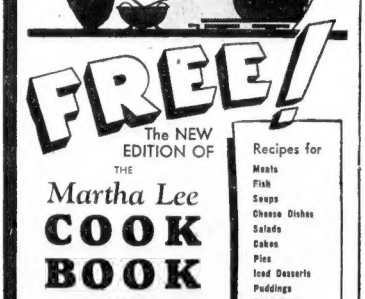

FREE!

The NEW EDITION OF THE
Martha Lee COOK BOOK
(Tabloid Form)

Recipes for
Meats
Fish
Soups
Cheese Dishes
Salads
Cakes
Pies
Iced Desserts
Puddings
Sandwiches
and Menus

Tried recipes, menus, economical suggestions. Easy to clip and file or file away all together. Be sure you get your copy.

WITH THE MARCH 24th

Sunday Advertiser

EARNING ITS KEEP

Two sisters live together. One is a secretary. The other, a semi-invalid, is housekeeper. The secretary decided to put in a telephone to help her sister in ordering supplies.

"Curiously I have found it of unexpected help to me, too," she reported. "I can communicate with my office if unable to report in person. When walking to the train would mean getting drenched—I now can call a taxi. I can be reached at any time by those who may need to get word to me. So, besides being an invaluable help to my sister, it does enough for me to earn its keep."

If you think a telephone would earn its keep for you, get in touch with your local business office.

New England Telephone and Telegraph Company.

Betty Alden on 'Beacon Hill'

Bundle Tea for Charity Proves Great Success

By BETTY ALDEN

THE DEPRESSION is practically over . . . though almost every columnist in the country has expounded his or her opinion on this subject at some time or another, this is our first venture into the realm of economics . . . but after attending the Bundle Tea yesterday afternoon we were convinced that this summer will bring good times again . . .

This particular tea, given to collect bundles of discarded articles which will be sold at the Thrift Shop (organized by society women to aid their charities) in the interests of the Free Hospital for Women, succeeded in surpassing even the most optimistic hopes of the committee as to how many bundles they would receive . . . the answer must be that the friends and acquaintances of this particular charity are discarding "has beens" and trivia that they would formerly have saved for a rainy day, to make room for their new Easter finery . . .

MRS. CHARLES SUMNER BIRD, JR.

Mrs. George Fearing, who is cruising in the Mediterranean, left her sister, Mrs. J. Murray Forbes, to serve as hostess at the tea at the Fearings' Beacon street home . . . All day long packages of all sizes and colors arrived at the house, but their contents remained a mystery until they were transported to the Thrift Shop for sorting and marking . . .

* * *

Among the Pourers

WE ARRIVED IN TIME to encounter Mrs. Charles Sumner Bird, Jr., and Mrs. Moses Williams paying their way into the tea by depositing imposing looking bundles with the doorkeepers, Mrs. Richard Saltonstall and Mrs. Arthur Lyman . . .

At the long refectory table where blue flag lilies and yellow jonquils repeated the color accents of the room, we found Mrs. Gelston King pouring a cup of tea for Mrs. Howard Plimpton, a charming young married, who chose a smart light brown ensemble for the afternoon . . . Mrs. A. Barr Comstock joined them in their pleasant discussion of the happy summer diversions they are anticipating . . .

Mrs. Forbes and Mrs. Butler Ames settled themselves on a magenta damask love seat, flanked by two Chinese blue lamps on carved chests, while they sipped tea and exchanged notes on their plans for opera week . . .

Evidently Mrs. Horace Binney and Miss Faith Stanwood contributed their bundles of wearing apparel for they had their tea . . . Mrs. Richard Paine and Mrs. John Pierce exchanged pleasantries over the tea cups, while Mrs. Marland Hobbs, who was one of the few wearing a bright color, mingled with each group to chat . . .

Mrs. Robert Herrick, Mrs. J. Mott Hallowell, Mrs. Harry Hayward were also among the fashionables who presented bundles instead of tickets as their credentials . . .

* * *

Fashion Show at Ritz Carlton

REGENCY MODES, vibrant colors and age-old drapery effects may be having their influence on the spring styles of 1935 . . . but the styles themselves are certainly having their influence on Milady, who goes to every fashion show on the social calendar and fills her mind with dreams of herself in the frills and softness and exquisite furs which the stylists decree for the Easter Parade . . .

Yesterday at the Ritz-Carlton there was another large gathering of smart women to view a parade of dresses and suits designed for the more matronly figure . . .

Before the show was over the bothersome question of what to wear this spring was solved by Mrs. Horace S. Frazer, who lunched with a friend and seriously observed the fashion trends . . .

Maria Ducey and her mother, Mrs. John F. Ducey, didn't know when they made a date for lunch at the Ritz that they were to have the added pleasure of watching the show . . . Maria looked very springy herself in her black tight-fitting coat, brightened by a dusty pink ascot and cluster of flowers of the same pink hue . . .

* * *

Capes of Brown and White Tweed

MRS. PAUL D. RUST, JR., who has expressed her flare for capes in several striking outfits lately, wore a new one yesterday of brown and white tweed . . . the cape was hem length and very swagger . . . She lunched with Charlotte Sherburne . . .

At a nearby table Leslie Bremer was with a small group, and others dining there were Mrs. Walter Bailey, Miss Mary Iasigi, Mrs. Eugene H. Clapp, Mrs. G. Q. Brown, and Mrs. W. Emerson Barrett in a dark brown ensemble . . .

Barbara McKissock, who is finishing her debutante season with an orgy of fashion posing, modeled several gowns for the debutante's spring evenings . . . one which was particularly becoming to her pale gold hair and winsome beauty was of cocoa brown organza, with a chartreuse green sash . . .

* * *

Reggie Boardmans on Bermuda Trip

LIEUTENANT AND MRS CAMERON WINSLOW have just made another of their flying trips to New York to complete that quartet of Winslows which so confuses the social scribes in Gotham . . . Mrs. Winslow and Mrs. Kenelm Winslow, wife of Cameron's cousin, are both named Natalie, so when the four get together they just about stump the writers of who's who in Mayfair . . .

Mr. and Mrs. Reggie Boardman have left their Beacon street home for a vacation . . . with Bermuda their destination it is safe to bet that Mr. Boardman will be found sunning himself on the deck of a yacht in Paget Harbor during most of their sojourn there . . . The Boardmans are members of the yachting crowd on the North Shore in the summer time . . .

Friends of Mr. and Mrs. Charles Hitchcock, the former Agnes Murchie of Boston, are hearing with interest the tidings that a baby girl has arrived at the Hitchcock household in New York . . .

When Harvard Entertains Fair Debutantes

LEONARD ELIEL

MARY BENTON

THOUGH MARY BENTON, one of this season's debutantes, is interested in carving out a career as a writer of short stories, and delights in all kinds of athletics, she has found plenty of time this season to devote to parties and debutante festivities .. Here we see her at a cocktail party accompanied by Leonard Eliel, a candidate for the Harvard crew.

Books on Parade

By MILES ALDEN

Book Editor, the Boston Evening American

WHAT BOSTON IS READING

FICTION

1. "Green Light," by Lloyd C. Douglas (Houghton, Mifflin).
2. "Come and Get It," by Edna Ferber (Doubleday, Doran).
3. "Of Time and the River," by Thomas Wolfe (Scribner's).
4. "Lost Horizon," by James Hilton (Morrow).
5. "House Divided," by Pearl S. Buck (Reynal).
6. "Heaven's My Destination," by Thornton Wilder (Harper's).

NON-FICTION

1. "While Rome Burns," by Alexander Woollcott (Viking Press).
2. "Founding of Harvard College," by Professor Samuel Eliot Morison (Harvard Press).
3. "Memoirs of a Small-Town Surgeon," by John Brooks Wheeler (Stokes).
4. "Inflation Ahead," by Kiplinger and Shelton (Simon & Schuster).
5. "Francis the First," by Francis Hackett (Doubleday, Doran).

This list is compiled from reports furnished by the Harvard Co-op, Harvard square, Cambridge; DeWolfe and Fiske Company, 2 Park street, and the Old Corner Book Store, 50 Bromfield street.

Folk Lore and Gangsters

TURKEY IN THE STRAW—by MacKinlay Kantor—Coward-McCann.

In this self-styled book of "American Ballads and Primitive Verse," Mr. Kantor again shows his intense admiration for the "marching" past of American history.

But his approach in this work differs sharply from the realistic treatment in "Long Remember." His affection for the braver days here becomes openly nostalgic and at times sentimental.

He knows of what he writes, however, and the book should win praise as a contribution to the folk lore of our country.

His pulsating rhythm is clearly shown in these few lines from the first section of the book:

And some say the little flags
Snapped like stars
To the drum, drum, drum
Of those redskin bars;
And I say 'twakee men
Pushing up their stones,
And dancing to our fifes
On splintered new bones.

"Turkey in the Straw" does not live up to its brilliant predecessor but those who enjoyed that earlier work will find much of the Kantor flavor in this latest work.

* * *

TEN THOUSAND PUBLIC ENEMIES:— By Courtney Ryley Cooper—Little, Brown and Company.

Here is an almost complete record of mad dogs and their activities through America's slimy prohibition era, and from repeal to date when America is still suffering from her dry era hangover.

Written by a former newspaperman who, since deserting the news rooms, has made a hobby of investigation, this volume has a collection of facts and details amazing.

Confidante of federal officials in high places, Cooper has had a rare opportunity to view the inner workings of the Division of Investigation of the Department of Justice—and with that background he tells the story of crime in America.

You will get revelations here of things that the majority of staid law-believing citizens have never even suspected.

Recent Books I Have Liked

To learn just what Boston is reading, a half-dozen persons selected at random, were asked what book they enjoyed most during the last few weeks. The answers:

HON. FREDERICK W. MANSFIELD, Mayor of Boston, "Robespierre," by Hilaire Belloc (Putnam).
MRS. HOMER ALBERS, Boston society leader, "Lost Horizon," by James Hilton (Morrow).
DR. ROBERT GALE NOYES, Harvard faculty, "Of Time and the River," by Thomas Wolfe (Scribner's).
MRS. ALVAN T. FULLER, wife of former Governor Fuller, "The Epic of America," by James Truslow Adams (Little, Brown).
MRS. JOHN G. PALFREY, Brookline society woman, "John Milton," by Hilaire Belloc (Lippincott).
RUSSELL A. WOOD, member of the Cambridge School Committee, "The Eve of Conflict," by George Fort Milton (Houghton, Mifflin).

More of Boston's literary "likes" will be published next Wednesday. Reviews are published daily.

Concert Planned

THE BOSTON Tuberculosis Association will benefit from the concert which is to be given at the Women's Republican Club's next Wednesday evening.

Miss Isabel French, soprano, and Mr. Reginald Boardman, pianist, will be the artists. Miss French who is well known to Boston musical audiences, made her debut here five seasons ago. She has studied violin and voice under the leading masters both in this country and in Europe.

Club's First Bridge

The newly formed Academy Club of Boston will hold its first pivot bridge party at St. Mary's Women's Club, Monument street, Charlestown, this evening.

This club has been organized under the patronage of Mrs. J. Leo Sullivan, the president of Mt. St. Joseph Academy Alumnae.

Rice-Seaver

MISS JINNET CUSHING SEAVER, daughter of Mr. and Mrs. Edwin P. Seaver, Jr., of New Bedford, has decided upon Saturday, May 18, for her marriage to Mr. John C. Rice, Jr., son of Mr. and Mrs. John C. Rice of Glen Ridge, Dedham.

Miss Dorothy M. Seaver will be her sister's maid of honor and the bridesmaids will be Miss Anita C. Hinkley of Providence, R. I.; Mrs. Edward R. Baird, of Norfolk, Va., the former Miss Eleanor G. Perry of Brookline; Mrs. Howard C. Dickinson of Schenectady, N. Y., the former Miss Cynthia P. Read of New Bedford; Miss Eleanor Rice of Dedham; Miss Margaret Seaver of New Bedford and Mrs. Eustis Walcott of Dover, the fuimer Miss Penelope Perry. Miss Johanna Seaver will be the flower girl.

Proparvulis Club

Fashion Show, Bridge

OFF TO A GOOD START is the Proparvulis Club spring fashion show and bridge to be held on March 30 in the main ballroom of the Copley-Plaza.

Miss Mary McDonough, vice-president and chairman of bridges, has assigned the details of the party to Grace Delourey, Alice Doherty, Marguerite Gearin, Francis Creedon, Catherine Rohan and Agnes Conroy, in charge of various committees.

One of Boylston street's smartest shops will present a splendid showing of summer fashions and accessories. Club members will model.

Miss Alice Doherty, chairman of chances, will have as her aides Mary Driver, Katherine Travers, Hazel Donehey, Camille Palumbo, Margaret O'Neill, Rosemary O'Neill, Helen McGuinness, Rita McDonough, Mary Sheridan, Mary O'Brien, Ruth A. Ward, Martha Hurley, Grace Maloney, Mary J. O'Shea, Mildred Kenney, Mildred Healey, Eileen Crowley, Leona Kelsher, Margaret F. Donoghue, Mary McDonough, Helen V. Clahane, Louise Machade, Mary Wallace, Mary Carroll and Margaret Grady-Carey.

* * *

On Monday, March 25, at the Hotel Puritan, the Dorchester Catholic Guild will recognize the 30th anniversary of its founding. Mrs. Sarah Warren, a charter member, will be present with a number of others responsible for the philanthropic venture. Luncheon will be served at 1 o'clock, to which members may invite friends, and an afternoon of bridge will follow.

* * *

Mr. and Mrs. Joseph M. Cosgrove of Malden have announced the engagement of their daughter, Mary Gertrude, to Edmund L. Burke of Brush Hill road, Milton.

* * *

Miss Virginia M. Coughlan of Melrose Highlands was hostess in charge of the last departmental tea at which members of the staff of the various departments and their wives were guests of honor at Radcliffe College yesterday afternoon.

Faith Stone To Wed

MISS FAITH STONE, daughter of Mrs. A. Maxwell Stone of Newton Center, has chosen this coming Saturday afternoon for her wedding to Mr. James A. Miller, Jr., of Elvaston, Ill.

The ceremony will be held at the home of the bride's grandmother, Mrs. B. Taylor in Newton Center. Attendance will be restricted to the members of both families and a few friends.

Miss Katherine Stone will be her sister's only attendant. The Rev. J. Albert Miller, father of the groom, will read the marriage ceremony.

Both Miss Stone and Mr. Miller are now studying zoology at the University of Chicago, and are now on spring vacation.

Miss Stone was graduated from Mt. Holyoke College with the Class of 1930. She taught in Connecticut College, New London, Ct., for two years.

Mr. Miller, who is the son of Rev. and Mrs. James Albert Miller, of Elvaston, Ill., prepared for college at the North China American School in Tunzchow, China and was graduated from the College of Wooster, Ohio, in 1928. He taught for three years in Assuit College, Assuit, Egypt.

Dever Aid Named

Worcester, March 20—Raymond H. Favreau of Southbridge was appointed assistant to Attorney General Paul A. Dever.

Clubwomen's Calendar

TODAY

Harvard Women's Club, Hotel Vendome, a rehearsal.

Italian Women's Club, Hotel Somerset, a meeting.

Women's City Club, at the clubhouse, a lecture.

Women's Educational and Industrial Union, at Perkins Hall, a lecture.

Daughters of the American Revolution, at Hotel Statler, a meeting; 6:30 p. m., a reception; 7:30 p. m., a dinner.

Armenian Women's Welfare Association, at 196 Beacon street, meeting.

French Club, 8 p. m., at the Pioneer, a meeting.

Syrian Women's Club, 8 p. m., at the Pioneer, a meeting.

Swedish Folk Dance Club, 8 p. m., at 196 Beacon street, meeting.

Academy Club of Boston, 8 p. m., at St. Mary's Women's Club in Charlestown, a pivot bridge.

Women Charity Club, Hotel Touraine, meeting and later luncheon.

THURSDAY

Daughters of Vermont, 2 p. m., at Hotel Vendome, large meeting, at 4 p. m., a tea.

Harvard Women's Club, 10:30 a. m., Hotel Vendome, board meeting.

Daughters of the American Revolution, 10 a. m., Hotel Statler, a meeting.

Industrial and Pioneer Club, 6 p. m., at the Pioneer, a supper party.

Swiss Club, 8 p. m., at 196 Beacon street, benefit card party.

Women's Foreign Mission, 6 p. m., at the Pioneer, dinner.

Ward 17 Democratic Club, Dorchester Manor, Dorchester, a charity festival.

Women's Auxiliary of the Mass. S. P. C. A., 2:00 p. m., at 1063 Commonwealth avenue, bridge party.

Regis College Guild, 2:30 p. m., at the League House, a meeting.

Women's Republican Club of Massachusetts, 11 a. m., at the clubhouse, a lecture.

Alston's Women's Club, 8 p. m., at the Hotel Bradford, club birthday party.

FRIDAY

Mass. Society of Daughters of American Colonists, 1 p. m., Hotel Touraine, general meeting and lecture.

Minute Men Chapter of the D. A. R., 12:30 p. m., at the Pioneer, luncheon.

Professional Women's Club, 2 p. m., Salle Moderne, Hotel Statler, meeting and lectures.

Daughters of Colonial Wars, 1 p. m., Hotel Vendome, meeting.

Women's Republican Club of Massachusetts, 2:30 p. m., at the clubhouse, lecture.

SATURDAY

Women's Republican Club of Massachusetts, 2:30 p. m., at the clubhouse, a lecture.

Women's Charity Club, 10:30 p. m., Hotel Touraine, a lecture.

MONDAY

Dorchester Catholic Guild, 1 p. m., at the Hotel Puritan, luncheon and bridge.

YOU

are cordially invited to use the

CHRISTIAN SCIENCE READING ROOMS

(Free to the Public)

Located at

209 Washington Street

Opposite Old State House

Statler Office Building

Park Square

60 Norway Street

Cor. Massachusetts Ave.

Authorized and approved literature on Christian Science may be read, borrowed or purchased.

THE FIRST CHURCH OF CHRIST, SCIENTIST, IN BOSTON, MASS.

YOUTH! BEAUTY!

on Short Notice!

A sudden engagement. Drab skin and a tired drooping contour! . . . Do you know what the smart Parisian does under such circumstances? . . . She gives herself Youthifying Herbal Masque!

Come to Helena Rubinstein's Salon for complete information about this magical masque which "uplifts" contours, restores radiance to the skin—with amazing speed! Come for the individual, personal beauty service for which the Salon is famous! Consultation without obligation.

A Beauty Lesson Treatment is a fascinating experience. . . . . even one will prove a source of priceless information on your home beauty care!

helena rubinstein salon

London 77 NEWBURY ST. KEN. 5270 Paris

Style, prettiness and good taste cost you not one cent more at Theodore's 557 boylston st. in copley sq.

suits and dresses for women and misses begin at $19.75—up to $125

HIGH SCHOOL TRAGEDY

By Maxine Canty

Janitor Gone; Is It a Clue?

SYNOPSIS

Julie Martin, she's all of 17, is relating what happened after her French teacher, pretty Constance (Connie) Sinclair, was found shot dead at a desk in her (Miss Sinclair's) apartment. Julie has startled her mother and interests her father, a lawyer, by telling that she and her boy friend, Dicky Ward, had visited the apartment the previous afternoon, a few hours before the murder.

She had returned a fountain pen which she had borrowed from Miss Sinclair. Newspaper reports make known that the teacher was slain about 10 o'clock that night. The police went to the apartment upon receipt of a mysterious telephone call informing them that Miss Sinclair had been slain.

Julie's young brother, Allen, also a high school pupil, leaves the breakfast table soon after the family starts discussing the tragic news. At the school later, Police Inspector O'Brien questions Julie concerning the return of the pen, basing his inquiry on notes made during an earlier examination of Mrs. Sardoni, who conducted the apartment house tenanted by the slain teacher.

Julie tells the inspector that she talked with Miss Sinclair about a book. Principal Perkins remarks that he found the book on the teacher's desk that morning and gets permission to return it to the rental store.

As Julie is leaving, she admits the last known caller on Miss Sinclair—Melvin Wright, described by Mr. Perkins as "the school's problem boy." Julie wonders what happened during Melvin's star chamber session with the Inspector and the Principal.

CHAPTER III

That night Dicky came over, and did we have a lot to talk about. He had been questioned, too, and had told you the same story I had. We were awfully puzzled over the pen. Then, too, Dicky did not know about Melvin's being there that night. Did I astound him with that episode!

Letters to Write

The accounts began with Miss Sass and Miss Whelton's calling at 7:00 o'clock that night to ask Miss Sinclair to the movie, and her refusal. She said she had letters to write.

All the letters were addressed to "Dear George." The first paragraph of the final one was printed in full. One San Francisco paper carried a facsimile of it in her handwriting, with the heading: TEACHER'S ILLICIT LOVE REVEALED.

Mother thought that disgusting, and so did Dicky and I. We both knew Miss Sinclair was all right.

I have kept all the clippings about the murder and made a scrapbook. So I copy this from that paper. It is the letter.

"Dear George:

"I have tried so hard to begin this letter tonight. It is very difficult to know how to say this so that you will understand and believe me. When we knew each other back home, and we were both kids and crazy about each other, I might have married you and been fairly happy. But please believe me, George, when I say that I don't love you now. Years have passed and everything is different.

"In the first place, you are married to someone else. I know we said that your marriage should make no difference in our friendship, when we first met again in San Francisco. I tried to be modern about it, and I thought we had a right to the old interest and affection that were left. Perhaps I was wrong: I still think I was right—had things stayed that way.

Tells of 'Scene'

"But they haven't. You have come over here so many weekends that even the apartment house manager asked me if you were my fiance. And we cannot have another scene like Sunday's.

"Then, too, I have seen your wife. Now don't be angry with her. I rather admire her for coming straight to me with what she had to say. Of course, she blames me for everything and she thinks we are having a real 'affair.' I am afraid I lost my temper, too.

We had rather a row. I know I said a lot of foolish things, among them that I saw no reason for sacrificing our friendship. She went away thinking I was thoroughly bad and shameless, I'm afraid.

"I decided not to tell you anything about it when I saw you Sunday. But after that scene in the car, I began to see it all differently. Your wife was right. This can't go on. I am telling you the positive truth when I say that I don't want to see you again. Please believe—"

There the letter ended—"stopped by a bullet," the paper said. There was a lot more. First of all, Mrs Sardoni had seen a woman enter Miss Sinclair's apartment the week before.

It was supposed that this was "George's" wife. Police in Seattle were checking with Miss Sinclair's family and friends for the possible identity of this mysterious couple. Mr. Sinclair, the murdered girl's father, would arrive that evening.

But to continue the events of the evening of October 20, as they say in detective stories. (I am reading them now, occasionally), Mrs. Sardoni had seen another visitor enter about 8:00 o'clock, a young man whose description she had given police. Reporters had not discovered who he was. Of course, Dicky and I knew it was Melvin Wright.

Reasoning by Dicky

He had left about 8:30, slamming down the stairs as if he were angry, too. The reporter pointed out that from the number of starts and the length of the final letter, Miss Sinclair must have had more time to spend on it than the three-quarters of an hour which had elapsed between the teachers' call and the boy's.

In other words, she must have been alive when he left.

"I don't see that," said Dicky. "I mean, I don't see why that proves he didn't kill her."

"You don't think he did, do you?"

"Well, no. But look. What was to prevent his returning an hour or so later and shooting her, if he was so mad." And here's another thing: how do these guys know she wasn't working on that letter ever since we left at five. She probably didn't take so much time for supper.

"And it doesn't look to me as if it took so long to write once she got going. It sounds pretty much the way anyone might talk."

We went on reading. Mrs. Sardoni had seen no one else enter. She had had a headache and gone to bed at 9:00. As for the apartment was right underneath Miss Sinclair's and as she heard no shot, the police suppose the slayer had used a silencer.

The telephone call had come at 10:45. The officers sent out on the case had found the door of Miss Sinclair's apartment unlocked, had opened it, and found her in jade-green hanging pajamas, half-supported by the desk chair, her arms and head sprawled on the desk itself, and a bullet through her breast.

I cried a little at that, and Dicky was most awkward. Just as he was patting my shoulder, a newsboy called, "Extra!"

We both dashed to the street and bought the paper. The police had revealed a new development.

Hyam, the Filipino janitor of the apartment house, had disappeared on the night of the murder!

Read in the next installment how the detectives search a student suspect and bring a revolver to light.

For Before-Dark Gayety

By ANNICE BRINK

Now that the cocktail hour will shortly come to mean a time when sun slants down lazily and there is a breathless green haze in the air as even city trees begin to bud—you'll want something to wear that's on a parallel with the freshness, the exciting, lovely time called spring. Particularly if the cocktail hour brings with it someone rather important to little you . . . what better frock to don than this one of pale hyacinth with a bodice of soft, deep brown net peeping out of the jacket's bracelet sleeves. The bodice is sleeveless, the skirt street length. Budget, too.

Miss Beatrice de Menocal of Beacon street, who is frequently mentioned as being among society's superlatively well dressed, models for us.

The hyacinth sheer jacket frock is from a Boston shop; for further details, phone Annice Brink, Fashion Editor, LIBerty 4000, or write her at the Boston Evening American, inclosing a stamped, self-addressed envelope.

New Skin Loveliness

POSED BY MONA BARRIE

Radiation of Nature in Face Cream

By the Beauty Editor

IF YOU ARE REALLY serious about keeping time in check—bidding a farewell to age—a sensational new beauty salve will probably do the trick.

This is the season of year when we rightfully expect exciting goings-on in the cosmetic world, but when we hit upon something so utterly new as to be extraordinary, it's little wonder our editorial ravings are what they are.

When birthdays threaten to become too much for you, and your skin doesn't seem to look young and fresh any more, it's time you heeded storm-flag warnings and got busy with your face.

Here is where this miracle-working salve comes in. It comes in a tube, and you "paint it on your face with a brush. It looks blood colored on your skin—not at all pretty—but when you wash it off, your skin is translformed into a thing of beauty.

Your cheeks will have a glow that no rouge has ever been able to achieve for you, and what is more, your skin will look young and blooming and fresh for three or four days.

Young things with fine, dry skins will go mad over it because it will keep their skins eternally moist and dewy. Older women whose skins don't look as young as they would like, will bless me for this news. It's especially effective for dry, sensitive skins which are prone to fine lines and wrinkles.

This sensational salve has been used for years by stage stars and society leaders in a famous Fifth avenue salon. Only now, however, has it reached the cosmetic counters of department stores. After one treatment of this cream I am sure you will agree with me that it is like nothing you have ever seen or used before.

To learn the name of this extraordinary salve for fine, dry skins, call Miss Shelby, Liberty 4000, or write to her at the Boston Evening American, inclosing a stamped, self-addressed envelope for a reply.

Menu for Tomorrow

BREAKFAST
Oranges
Cereal Bacon
Cinnamon Toast
Coffee

LUNCH
Creamed Pork, Celery and Onions
Bread and Butter
Apple Sauce
Tea

DINNER
Pan-Broiled Chopped Beef
Baked Potatoes
Mashed Turnips
Bread and Butter
Orange Bread Pudding
Coffee

Beauty Answers

Question—I am only 16 years of age, but am very discouraged with the appearance of my figure. My back is already slightly round-shouldered and I have a protuding stomach. I do not go in for exercises and sports, so am puzzled as to what course I should follow. I am anxious to have a nice looking figure for summer, so please advise me.

Barbara S., Quincy.

Answer—Girls of 15 and 16 should not worry if their figures do not come up to their ideals of beauty. There is not always uniformity of growth. Time will bring correct proportions, so do not fret. However, you must cultivate a graceful carriage. Hold your stomach in, stand erect, and throw your shoulders back. Send for my set of back exercises, they will do wonders in limbering you up and making you less self-conscious of your faults. Merely enclose a stamped, self-addressed envelope when you send of these exercises.

By Adele Garrison

Given *in* Marriage

MADGE'S SON AND COUSIN DISAPPEAR

CHAPTER 297

How I kept from screaming at sight of the empty room where Junior and Roderick had been sleeping, and into which Lillian had gone only two minutes before to look for them, I do not know.

Of course, my common sense told me that their absence from the room, where they had been sleeping so soundly, was easily explainable.

But my nerves had been worn to the proverbial fiddle strings by the bizarre events which had invested the festivities of Mary's wedding.

I forced myself to reason that if anything were wrong with the small boys, Lillian, efficient and poised, was already on the job, and, with hands that trembled but did not drop her, I put my baby into her crib.

LILLIAN STARTS SEARCH

With pounding pulses and shaking hands, I made the round of the doors and windows of the nursery suite, noting that they were all fastened tightly, then, heedless of the fact that I was clad only in bathrobe and slippers, with my hair in braids down my back, I went through the door separating Faith's bedroom from that in which the small boys had slept.

Locking this door behind me, I went on through the door into the hall, finding it ajar as Lillian must have left it, for there was no other exit from the boys' room save the one I had just locked.

The key was not in the door, I noted, with a fresh access of terror, for I had tested that lock myself upon my last nocturnal visit to the room.

And when I had closed it after me and stood looking up and down the corridor, I could see no one, hear no sound.

Then from below stairs I heard Lillian's voice calling softly: "Junior! Roderick! You rascals! Where are you hiding? The joke's on us! Come on out, now, Junior! Your mother will be terribly worried!"

Her voice was carefully pitched, so that no one sleeping above stairs could possibly hear it.

"HUGH! HUGH!"

If I had not been out in the hall with my ears stretched for every sound, I could not have caught that low, insistent call; which, I knew instinctively, she considered almost hopeless of answer, but was giving it solely that she might overlook nothing in her search for the boys.

She was proceeding methodically and efficiently, and my common sense told me to go down and join her in the search.

But I had left my sanity in the room where I had seen empty cots instead of the curled up figures of my small son and his cousin, and there was only one idea dominating my brain—to get more help in my search for the children.

Dicky!

My husband, of course, was my first thought, but Dicky, alas! was five miles away in the hospital.

My father! Yes, I must tell him. But I needed someone in the full strength of manhood, and it was with the feeling of one running with gasping breath to the only person qualified for rescue that I dashed down to the hall, pounded upon the door behind, which Lee Chow was being guarded, and called the name of the man who once before had brought my small son back to me, and who had more than once risked his life for me and mine, "Hugh! Hugh! Quick!"

(Continued tomorrow.)

Mrs. Coolidge's Drop Cookies

By MARTHA LEE

From Martha Lee's Wednesday Morning Broadcast Over Station WAAB

HOW ABOUT the cooky jar these days?—that delightful old custom that has been in vogue since grandmother's day.

It is ideal to have one well stocked for hungry children, coming home starved from school, for in-between snacks for grown-ups and for the finishing touch to a dessert of fruits in season.

We are giving today a favorite drop cookie of Calvin Coolidge's mother, using bran and molasses, a nourishing and satisfying date-filled cookie, an oatmeal cookie, tasty with raisins, spices and nuts and a sour cream cookie, rich and tender which can be varied by adding chocolate, fruits, spices or nuts.

MRS. COOLIDGE'S DROP COOKIES

1 cup sugar
2-3 cup molasses
1 cup hot water
1 teaspoon soda in hot water
½ cup shortening
3 cups flour
1 teaspoon salt, cinnamon, cloves
2 cups bran

Cream shortening, add sugar and molasses and soda. Sift together flour, spices and mix with bran. Add alternately with hot water. Drop by teaspoonfuls onto a cookie sheet and bake in a moderate oven, 375 deg. F., for 10 minutes.

FILLED DATE COOKIES

1 cup shortening
1 cup sugar
½ cup sour milk
1 teaspoon soda
1 teaspoon cinnamon
2 cups flour
2 cups rolled oats

Mix in order given. Chill. Roll very thin, cut in rounds and put together with a spoonful of filling. Bake in a moderate oven, 350 deg. F., until well browned.

Filling

2 cups pitted dates, sliced
⅔ cup sugar
1 cup boiling water
2 teaspoons lemon juice

Cook until thick. Cool before using.

Neatest Trick

Comfy Wrap-Around Frock

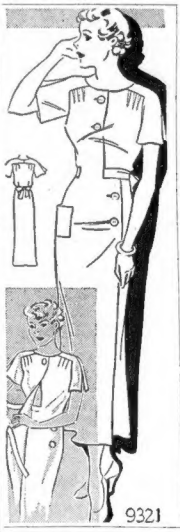

By MARIAN MARTIN

PATTERN 9321

Quite the neatest trick we've observed for a long time is this cleverly arranged, yet delightfully simple, home frock designed by Marian Martin.

Especially nice for those of us who gain and lose weight or who just naturally love a smart looking wrap-around for sheer comfort and convenience.

And, of course, a boon to expectant mothers. Note how the belt slips through a slit and may be simply adjusted to fit the figure. Meanwhile, one has stepped right into it as into a coat.

No petticoat needed. Nice shoulders and back, aren't they? Most attractive in solid color cotton broadcloth or printed or plaid cotton of any sort.

Pattern 9321 may be ordered only in sizes 14, 16, 18, 20, 32, 34, 36, 38, 40, 42, 44, 46 and 48. Size 36 requires 4¼ yards 36-inch fabric.

Send fifteen cents in coins or stamps (coins preferred) for each Marian Martin Pattern.

Be sure to write plainly your name, address, the style number and size of each pattern.

Send your order in Boston American Pattern Department, 232 West 18th street, New York, N. Y.

NEXT MONDAY
IT'S WONDERFUL, BILL! BUT I WISH YOU'D ASK THE MAN WHO SOLD IT TO YOU HOW I CAN GET THE CLOTHES WHITER
OH, I FORGOT TO TELL YOU—HE SAID TO BE SURE AND USE RINSO

ONE WEEK LATER
DARLING, LOOK! I USED RINSO IN MY NEW WASHER TODAY, AND THE CLOTHES ARE 4 OR 5 SHADES WHITER
THE COLORED CLOTHES ARE BRIGHTER, TOO. I'M SO GLAD THAT WASHING MACHINE SALESMAN TOLD YOU ABOUT RINSO! IT'S SAFE FOR THE CLOTHES—EASY ON MY HANDS. AND IT'S SIMPLY MARVELOUS FOR DISHWASHING!

RINSO is just as wonderful for tub washing, too. Its rich, lively suds SOAK out dirt without scrubbing or boiling. Clothes last 2 or 3 times longer—you'll save lots of money.

A little Rinso gives thick suds—*even in hardest water.* Recommended by makers of 34 famous washers. Easy on hands. No soap gets clothes clean in faster time than Rinso. But no matter how long you soak your wash in Rinso suds you can be sure that it's absolutely *safe.* Tested and approved by Good Housekeeping Institute.

Rinso

THE BIGGEST-SELLING PACKAGE SOAP IN AMERICA

Advice on LOVE

By BEATRICE FAIRFAX

"Dear Miss Fairfax:

"Please do not think of me as Victorian. On the contrary, I pride myself on being modern, but I am not as modern as my wife.

"We were engaged for three years before we were married and had much in common. We were both passionately fond of music. She played the piano and I the violin, and we had delightful musical evenings together. We were both fond of reading, and we liked to walk and row on the river in summer.

"On our wedding tour, which was to last a month, she amazed me by leaving at the end of three weeks and joining some friends of hers at a house party. I was invited, but declined to go, and I felt pretty indignant about it. But my wife, after trying to persuade me to join her friends, went off as carefree as if she were a single girl. My emotions over that can be imagined.

"Six months after we were married she returned to her old job. She claims she still loves me, and I must say she treats me with every courtesy and much consideration, but when I can support her in comfort I can't see why she wants to work. She tells me there isn't enough to do around our small apartment, and she'll get into mischief if she hasn't a steady job.

"HUSBAND."

The French have a proverb that in marriage, the one loves and the other is loved. Your letter recalls this maxim.

But, as you tell me that she is always courteous and considerate, it seems to me your marriage should be regarded as successful. When a man marries a modern girl, he has to accept her modern ideas. Apparently you married one.

All said and done, your life together may wear better and endure longer than if you had married a highly emotional girl who spent her time on the heights or in the depths, questioning her love for you.

Evidently your wife is of the self-contained type. Presumably she has not repented of her bargain, or she would not treat you so well.

To me, you seem to have much for which to be thankful.

OSTRANDER, 70, to Retire

Amherst, March 20—John E. Ostrander, head of the department of mathematics at Massachusetts State College, today reached the mandatory retirement age of 70 and it was announced he will retire in June. The announcement was made by President Hugh P. Baker.

J. E. Ostrander

Professor Ostrander was graduated from Union College in 1886 and later became instructor in engineering at Lehigh University. He joined the state faculty in 1897 and has been connected with the mathematics department since that time.

HOOVER AGAIN Belgian Relief Head

New York, March 20—Former President Herbert Hoover was re-elected chairman of the board of the commission for relief in Belgium Educational Fundation, Inc., at its annual meeting here.

Another fellow selected for study in Belgium included John J. Fitzgerald, New Bedford, Mass., philosophy.

GOV. CURLEY Asks Equality

An equal opportunity for all with the newer races sharing in all the privileges and benefits of the older was promised by Governor Curley in a speech at West Newton armory, where he attended a dinner given by Middlesex County Italian societies.

Finer---Guaranteed Quality
"SALADA" TEA

Fortunes of Fanny

Italy—Romance in the Air!

By Nell Brinkley

THE GRACIOUS, romance-nurturing air of sunny Italy! On the street dark handsome eyes turn frankly to admire the pretty blonde "Miss." How very nice!

Fanny has arrived here; and already Mother and Father are groaning, "Now Fanny!" But now it is "Now FANNY!" You see when Fanny first fell in love with England and her Englishman, she thought it would be "sweet" to have a English sheep-dog . . . just to harmonize with things, you know.

In France it was a corded poodle, dark and sharp and neat like Francois himself. By the time she reached Italy there was quite an entourage of pets. Then, of course, there was the spaniel to remind her of the clerk at home. And Fanny didn't wait for the grand passion to strike again—she bought herself a beautiful greyhound such as Beatrice D'Este, or Isabella of the "pot of basil" must have had beside her chair when she dined.

"There'll probably be some enchanting man in my life soon so I might as well have 'Fortuno' to match!" she says.

Father says, "I had better get her home, and safely married to some bright young American as soon as I can!"

Mrs. Beeckman

Use of Word "Invitations"

By MRS. BEECKMAN

Dear Mrs. Beeckman:

I wish you would settle an argument for us regarding the terms "invite" and "invitation." A says, "I had an invite to dinner at his home." B says, "I had an invitation to dinner at his home." A says that since she was asked in person it would be an "invite," B says, "Must an invitation be in writing to be called an invitation?"

Please tell me who is correct.

C.

The word invite cannot be used as a noun. B is correct when he says, "I had an invitation to dinner at his home." The fact that one is asked in person does not change this. A should be very careful never to say, "I had an invite to dinner." This grammatical error is in the same unfortunate class with "I am darkcomplected"!

FIVE O'CLOCK WEDDING

Dear Mrs. Beeckman:

To settle a dispute, will you kindly advise the correct dress for a church wedding at 5 p. m.?

For a 5 o'clock formal wedding, the bride wears the traditional bridal dress and bridal veil, and for an informal wedding at this time she wears an afternoon dress or an ensemble or her traveling suit. The guests wear day clothes, their most formal day clothes for a formal wedding.

HIGH SCHOOL CLASS RING

Dear Mrs. Beeckman:

Will you please tell me on what hand and finger a high school class ring should be worn? D.

Usually high school class rings are worn on the little finger of the right or left hand, but this is a matter of choice. However, the decision must be made beforehand, so that accurate finger measurements may be made.

(Mrs. Beeckman will be glad to answer questions on Good Manners submitted by readers.)

Fashion Flashes

SILK TAFFETA petticoats in high colors rustle under wool suits which sometimes have matching silk taffeta blouses in the basque or tailored variety. Silk taffeta petticoats with neat pleated ruffles are worn, too, under knitted suits, giving a graceful line to knit skirts which always have a tendency to hug the figure—a tendency now completely demode.

THE FLOWERS that bloom in the spring on silk looms go without saying. Like ivy they ramble over practically every weave and texture in a burst of color. Large florals widely spaced are new on skirts that billow peasant fashion. The vogue for pleats, shirrings, quilting and tucks generally suggest more widely spaced florals. There are new and slendercizing stripe, vivid florals in scattered and allover treatments, novelties, as bird and shell motifs, butterflies, and rope patterns. Fashion this spring does everything from weaving, printing, to painting your dots on. Polka dot silks are sometimes shirred for whole jackets, giving them a very new look when worn over wool or silk shirts.

Warp prints are particularly rich looking and make dramatic ¾ length coats to be worn over wool or silk skirts and mousseline de soie blouses or organdy with huge jabots.

FREE
Ready Sunday—
THE NEW
COOK BOOK
(tabloid form)
Tested recipes approved by the Martha Lee Cooking School. Recipes, menus, suggestions for appetizing dishes.
FREE WITH EVERY COPY OF THE MARCH 24th
Sunday Advertiser

The Vienna Coup

By Josephine Culbertson

The Vienna coupe is one of the most spectacular plays in Bridge.

The effect is to set up a card in an opponent's hand, but the gift is only temporary since the opponent will meet a squeeze and be obliged to relinquish that card or another equally valuable.

Mr. Charles H. Goren of Philadelphia contributes an example of this play.

East, Dealer.
North-South vulnerable.

The bidding:

East	South	West	North
1♣	1♠	Pass	4♠ (1)
Pass	Pass	5♣ (2)	Pass
Pass	5♠ (3)	Pass	Pass
Double (4)	Pass	Pass	Pass

(1) A testimonial of faith in Mr. Goren's spade suit.

(2) A good sacrifice bid, as the cards lie, but from West's angle an out-and-out gamble.

(3) South is unwilling to accept a penalty.

(4) Not a good double.

West opened the three of clubs, East winning with the Ace. The Ace and a small spade followed, declarer winning the second round. The King of clubs was ruffed, North discarded a diamond, and a low club was ruffed.

At this point a moment's thoughtlessness loses the hand for declarer.

If he should forget to cash the diamond Ace, the contract cannot be made as dummy will be squeezed before East. The diamond finesse, in view of the double, and West's confession of defensive weakness (the sacrifice bid) is a forlorn hope.

The better chance is to play East for the Queen-Jack of hearts as well as the King of diamonds.

Mr. Goren accordingly laid down the Ace of diamonds and returned to his hand with the King of hearts.

The rest of the trumps were then played, dummy discarding all of the diamonds. On the last trump East was squeezed.

He had his choice between discarding a heart, which would establish dummy's nine and the diamond which would establish Mr. Goren's Queen.

He chose the heart in the hope that his partner held the ten-spot. Declarer took the last two tricks with the Ace and nine of hearts.

FREE BRIDGE BOOKLET

Readers of this newspaper may have a free copy of "Bridge Rules and Etiquette," by Josephine Culbertson, through special arrangement. Address Mrs. Culbertson in care of this newspaper, inclosing a 3-cent stamped, self-addressed envelope.

DOLL FACTORY Reopens for 300

Clinton, March 20—Three hundred persons went back to work today at the Ralph A. Freundlich, Inc., doll factory, closed January 15 by a New York Supreme Court ruling.

Federal Judge Elisha H. Brewster, in Boston yesterday, is believed to have set a precedent in voiding the "closed shop" contract the company had with the Doll Workers Union of New York.

Jellies Burn

Westerly, R. I., March 20 (AP)—Fire last night destroyed a part of the Seidner mayonnaise plant and a large stock of jellies and mayonnaise. Damage was estimated at $40,000.

A&P FOOD STORES

COFFEE WEEK AT A&P

MONEY SAVING PRICES ON AMERICA'S MOST POPULAR COFFEES

SPECIAL 2 lbs. 35¢ MILD AND MELLOW

SPECIAL 19¢ lb. RICH AND FULL-BODIED

SPECIAL 23¢ lb. VIGOROUS AND WINEY

THIS IS COFFEE WEEK AT A & P. In A & P Stores, all over America, coffee bargains, coffee values of interest to every lover of coffee will be found.

COME IN, learn what A & P Coffee Service has to offer you in coffee freshness, flavor and economy. You will find your favorite coffee here, whether it is one of A & P's famous coffees—Eight O'Clock, Red Circle, Bokar—or some other widely known brand.

A & P IS COFFEE HEADQUARTERS. A & P sells more coffee than any other coffee merchant. A & P Coffees are the largest selling coffees in the world and the finest coffees money can buy. They are served everywhere from the humblest to the wealthiest homes in America. Come to A & P this week for complete coffee satisfaction.

A & P FOOD STORES

The Great ATLANTIC & PACIFIC TEA Co.

R. H. HEMPHILL SAYS:

POLITICS HINDER BANKING REFORM

By ROBERT H. HEMPHILL
Financial Authority

The introduction to H. Parker Willis' comprehensive new book, "The Banking Situation," contains statements from this eminent authority of such vital significance that the highlights at least should be most widely published.

No one in the United States is more confident than Dr. Willis to speak upon these subjects. He has long been recognized as the leading financial authority sympathetic with, if not representative of, international banking sentiment of Wall Street.

His tutorship of, and close association with Carter Glass, formerly chairman of the banking and currency committee of the House and later of the Senate, who more than anyone else of recent years has dominated the progress of financial legislation in the United States, enables Dr. Willis to speak with certainty of the political manipulation by which fundamental improvements in the banking-monetary system have been consistently prevented.

Dr. Willis says:

"For the past several years it has been evident, even to the casual students of banking and of the general industrial situation in the United States, that a fundamental reform or reorganization was inevitably necessary. The inadequacy of the American banking system to provide for the requirements of business has long been evident.

"The measures which were taken during the years 1931 and 1932, for the improvement of banking conditions, were entirely of the sort classified as 'relief,' and in no case partook of reconstruction, reform or improvement.

Changes Needed

"The state of things revealed by the breakdown of 1933 has shown that there is need for complete rectification and reconstruction even of the very foundations upon which the present day banking system of the United States rests.

"To those who recognize any measure of truth in the general indictment of the situation thus outlined, the question must naturally occur: why is it that the United States, perhaps the wealthiest country in the world, perhaps also that country in which the widest distribution of income has taken place, should have suffered particularly from such adverse conditions?

"In most countries legislation on the subject of banking originates in one of two ways. It may, first of all, be proposed by the administration of the country.

"In some other countries the banking community itself succeeds in exercising a general jurisdiction over the conditions that surround its own operations and has the wisdom from time to time to acquiesce in changes designed to give the public what changes are demanded by circumstance even though such changes might not appear advantageous to the members of the banking community itself.

Fail to Agree

"In the United States we have not been willing to assent to either of these methods. American bankers have practically never been willing to agree among themselves about changes in banking laws.

"There is probably no country in the world in which there is a greater approach to the real existence of a so-called 'money trust' than in the United States. NOR IS THERE ANY COUNTRY IN WHICH THERE IS LESS ASSURANCE OF NON-PARTISANSHIP AND FAIRNESS IN THE EXTENSION OF CREDIT BY BANKS TO INDIVIDUALS OR CORPORATIONS.

"It is seldom that there can be any actually frank Congressional debate about currency or banking questions. Most such discussions have been largely personal recrimination or an appeal to prejudice based on "anti-trust" and other allied ideas or an effort to stir up popular prejudice or imaginary fears of one sort or another.

"For many years it was the practice of the banking community to secure the "pigeonholing" or ignoring of new legislation by the familiar methods of legislative obstruction and control.

"When these forms of opposition lost their force or were unsuccessful, proposed changes of law were often either referred to committees around which special interests clustered, or they were made by legislators who were determined to prevent any further growth or development of arguments of the kind thus contemplated.

"In other cases, such legislation was allowed to reach a fairly advanced stage, and then was called up for "hearing" before some committee, at which time a joint onslaught by banking interests developed for the purpose NOT OF IMPROVING OR STRENGTHENING THE LEGISLATION, BUT MERELY OF RENDERING IT RIDICULOUS, OR AT ANY RATE UNPOPULAR, AND OF RELEGATING IT TO THE BACKGROUND."

Professor Willis' expose is timely. Important banking legislation is now before the banking and currency committee of both the House and the Senate. On its disposition hinges our hope of recovery and may hinge the fate of our democracy.

Advertisement

SOME WOMEN ALWAYS ATTRACT

You want to be beautiful. You want the tireless energy, fresh complexion and pep of youth. Then let Dr. Edwards Olive Tablets help free your system of the poisons caused by sluggish bowels.

For 20 years, men and women suffering from stomach troubles, pimples, listlessness and headaches have taken Dr. Edwards Olive Tablets, a successful substitute for calomel, a compound of vegetable ingredients, known by their olive color. They act easily upon the bowels without griping. They help cleanse the system of impurities.

If you value your youth and its many gifts, take Dr. Edwards Olive Tablets. How much better you will feel—and look, 15c, 30c, 60c.

Arrests Due In Party Killing

Postponing momentarily questioning of 50 or more municipal, state and federal notables, police said they hoped today to arrest two men who beat Arthur T. Suprenard of Cambridge, causing his death.

Suprenard died at Haymarket Relief Hospital a short time after he had been brought there from a downtown hotel, where a testimonial dinner, at $10 a plate, was being held.

After questioning about 30 of the 140 persons who attended the dinner, Captain Thomas M. Towle of Milk street station, stated that he expected to talk to persons who were in the hallway where the attack took place.

It was possible that a number of girl entertainers at the dinner would be among those quizzed, although police indicated the contrary.

According to reports given the authorities, some of these girls were close to the spot where Suprenard was punched twice. It was the second blow that sent him to the floor, fracturing his skull.

Two persons, whose identities police say are known to several persons, but concealed, allegedly made the attack.

Suprenard was married, father of three children. He was 61 and lived in Sacramento street, Cambridge.

Pair Injured

Mrs. Mabel Estey of Highland avenue, West Somerville, was reported on the danger list today at Lowell General Hospital, as the result of injuries suffered when the car in which she was riding struck a stone wall in Tyngaboro.

Philip Maguire of Lowell, driver of the car, was reported in dazed condition at St. John's Hospital.

Fatherless in Mystery Death

The death of their father, Arthur T. Suprenard, at the hands of unidentified assailants at a downtown hotel dinner sent tragedy into the lives of Barbara and Robert Suprenard, of Sacramento place, Cambridge.

Gov. Curley to Be Invited To I. J. Fox Store Opening

Governor Curley will receive I. J. Fox and David Lilienthal at the State House today when the officials of the I. J. Fox Fur Company will present to the governor the inscribed trowel he used to lay the cornerstone of the New I. J. Fox building.

The governor is to be invited to preside at the formal dedication and opening of the new store at 10 a. m. Friday. City and state dignitaries will attend as well as the leading merchants of New England and New York city.

Mme. Lyolene, French designer, will make her first visit to Boston tonight to be present at the opening.

With Mme. Lyolene will be six manikins wearing her newest creations. A group of I. J. Fox officials and several New England fashion writers will greet Mme. Lyolene on her arrival at South Station tonight.

Albert Elias, designer of the building, arrived here for a final inspection. He said:

"The new I. J. Fox store will provide a feast for the eyes when it opens Friday morning."

Elias considers the building one of his crowning achievements.

Host to Dads

"Papa" gets a treat tomorrow night when the Boston University Alpha chapter of Lambda Chi Alpha holds its annual Father and Son banquet, at the chapter house.

MRS. CARRIE CATT Seriously Ill

New York, March 20—Mrs. Carrie Chapman Catt, 76, one of the pioneers in the women's suffrage movement, is seriously ill at her home in New Rochelle.

Mrs. Catt is described as "tired and threatened with appendicitis."

AMNESIA And $173,000

Battle Creek, Mich., March 20 (INS) — Police today sought identity of a woman amnesia victim, taken off a train here with cash and securities totaling $173,000 in her possession.

The woman sullenly refused to answer most questions. She identified herself first as Mrs. Isabelle May McHie of Elgin, Ill. Then she said her name was Mrs. Isabelle May McCoy, 530 Fifth st., New York City.

The money was found in an envelope in a handbag she carried. An additional $661 was found in her berth on the train.

ANNIVERSARY SPECIAL

STEAM-OIL Push-Up CROQUIGNOLE or SPIRAL For Only 3 Complete

Waved from roots to scalp or scalp down. Every wave guaranteed as our hair experts give them according to your individual hair texture.

BODEEN-OIL $5 RECONDITIONED WAVE For fine, misused or difficult hair Complete

PHONE LIBERTY 7581

SPECIAL Bit Shampoo 75¢ & Finger Wave

Artiste Shoppe

Immediate Service—Open Evenings

310 Dexter Bldg. 453 Washington St. opp. Jordan Marsh

—so far as we know tobacco was first used about 400 years ago

—throughout the years what one thing has given so much pleasure..so much satisfaction

It was a matter of pride with a host in Colonial days that his guests should smoke tobacco grown on his own plantation

Today the Governor of North Carolina says to the Governor of South Carolina—

"Have a cigarette"

TODAY people all over the world use tobacco in one form or another.

They chew it, they smoke it in pipes, they smoke cigars and cigarettes, and here is what an eminent physician said about cigarettes:

"I have been something of a student of cigarettes, and it is my belief that they offer the mildest and purest form in which tobacco is used."

Yes, nowadays the cigarette is the most popular form in which tobacco is used. A good cigarette certainly gives men and women a lot of pleasure.

Have a Chesterfield—

For one thing—they're milder.
For another thing—they taste better.

© 1935, LIGGETT & MYERS TOBACCO CO.

RUTH DENIES HEART ATTACK

BOSTON AMERICAN SPORTS
NEW ENGLAND'S GREATEST EVENING NEWSPAPER
BOSTON, WEDNESDAY, MARCH 20, 1935 11

AUSTEN LAKE on Six Little Braves *Still Sit* on Holdout Fence

IF EVER A MAN HAS LIVED in quiet desperation, beset by squalling debtors and whipsawed between Need and Desire, that one is Judge Emil Fuchs of the Braves, who is busier in Boston than a lunch-cart chef, with his suspenders busted and a dozen orders on the fire.

Austen Lake

The Judge is in the Northland, where his pre-season ticket sale is inching along at turtle speed, while the April 5 deadline, when he must dump a wagon-load of dollars into his bankers' bins, is racing toward him like a frightened rabbit.

But his heart is in the South, under the sun and palms of St. Petersburg, where he has six sullen, unsigned holdouts — Brandt, Frankhouse, Mangum, Rhem, Spohrer and Lee, who are yelling for him to come and sweeten the kitty.

In past training seasons Judge Fuchs held holdout court in his Soreno (St. Pete) Hotel suite, where disgruntled players came to sue for more salary and remained to listen to the Judge sooth and smooth in his low, judicial drone.

And presently, with an ante here and a honeyed word there, the malcontents went away satisfied.

* * *

But Don't Call Me George!

NOW, WITH THE TRAINING PERIOD in its later stage and the season just around the bend, Fuchs is hobbled at home, instead of being South with his diplomatic fingers on the pulse of his fevered patient.

Being essentially a showman of the P. T. Barnum type, who delights in amazing the people with sensational oddities, these financial snarls have irritated the Judge, who frets at office detail and money matters and craves the untrammelled freedom of the open air where bands play, flags fly and happy people shout.

He would love now to be basking in Babe Ruth's reflected light and patting away the unease of Bill McKechnie and the rest of the Braves like a patient helpmeet with an hysterical family.

As it is, he writes occasional letters to Ruth, saluting him as "Dear George," unknowing that George is the one title which the Babe detests and sends his bushy brows lowering and his bass voice snarling.

I discovered this only lately when Alan Gould, the A. P. sports editor, greeted Ruth as he came into his dressing closet with "Morning, George!" And on the instant Babe's bronzed, jovial mask, with cheeks like well-baked biscuits, melted into a sour pug and his bull-frog voice bellowed, "Don't call me George."

* * *

Babe and McKechnie

IN THE RELATIONSHIP between Babe and McKechnie there are no telltale signs of antagonism, such as existed between Babe and Joe McCarthy with the Yankees last year when the two studiously ignored each other and sat on the bench with long intervals of horizon-gazing.

Babe's attitude, as he shares the manager's locker room, is as docile and artless as an over-sized schoolboy. McKechnie's is one of patient puzzlement, like a city apartment dweller who has been presented with an English sheepdog for a house pet.

With a courtesy due to his vice-president, McKechnie lets Babe write his own training ticket, which is as energetic as that of a rural traffic cop on a quiet corner.

If the Babe elects to go golfing instead of standing duty, McKechnie flickers no eyelash and fills the hole in the practice session with the placid concentration of a checker player capping a king.

Nonetheless, Bill is worried about Ruth, who is a "must" in the Braves' lineup and whose paunchy stomach and brittle legs do not fit the needs of his outfield.

He watched the big man waddle after a low line drive in the first Yankee game and go sprawling in a humpty-dumpty dive while the ball rolled away for three bases and two runs, and his mind must have pictured the wide open acres at Braves Field and the clatter of rival hoofs.

* * *

Babe Sees His Substitute

AS THE SEASON LOOMS the Babe, after spending his early energy, will be little more than a gaudy decoration to the Braves. The glamour of his personality will bring, only temporarily, hordes of fans trooping to see what, sadly, is now only the husk of his former greatness.

It was a mournful sight to watch the aging master matched, in these early Yankee exhibitions, against the lithe, lean, eager lad (Selkirk), who has filled his post on the New York club, and who went scampering after hard-hit drives to fetch them with a flourish where ancient Babe would have lumbered and waved as they passed or fell short.

There, once, as Selkirk now ran, the Babe had run before him, performing prodigies of valor, like reaching in among the foliage of a lady customer's hat to snatch a fly ball one-handed and drawing a full-throated roar from his worshippers.

It was a sight that the Waterfront Park fans who had passed beyond the age of 41—and nine out of every ten in St. Pete are over 60—to brooding on the swift, inexorable advance of their own years, the twinges of their infirmities, the ephemerality of youth and bowed down their hearts with such a weight of woe that less than 800 of the 5000 folk who watched the first game came the next day to watch the second.

* * *

Performs Against His Will

I SUSPECT THAT RUTH, having been coerced in playing beyond his physical limit by the promise of a manager's job, is doing his training chores with the absent spirit that a love-lorn housemaid dusts the family furniture.

He had hoped this year to go to the ball yard as a passenger, not as a member of the crew, and to park his baseball weary frame on a bench or in the coaching box as manager.

He had intended, he told me last autumn in Detroit, to quit while he was still Babe to one and all, and not much less than first in the hearts of his countrymen.

He wanted his public to think of him in the full glory of his stimulating color and flavor, because, he said, he knew that people would only holler Hero while a man was still fresh, and he felt himself growing historic.

So now, after watching the swollen ghost of Babe's past greatness clanking and creaking in the Braves' outfield, I question whether it would not have been more generous to have pensioned him off and allowed him to drift into that favorite figure of speech, the swirling mists of time, or to have let him become immortalized in the 15-cent paper-back baseball libraries which he has crowded with his own statistics.

COLLINS Sees Yawkey, CRONIN

RED SOX MEET GIANTS TODAY

By Joe Cashman

Sarasota, Fla., March 20—Marse Tom Yawkey and E. Trowbridge Collins came in with the sun this morning for their first eyeful of their Red Sox under the command of Joe Cronin, whom they've labeled the most expensive bit of baseball bric-a-brac ever by investing a cool $400,000 in him.

Tom and Eddie won't be kept waiting long for a look. The Fenway flock will line up for inspection this very afternoon against the Giants.

And what the millionaire boy owner and his baseball business manager see should satisfy them even if they're as critical as the fortune they've spent for a winner entitles them to be.

The most inexperienced observer can note a great improvement over last season in the club. It's considerably stronger in most departments and weaker in none.

An infield that was second-rate now has class written all over it with Cronin and Babe Dahlgren teaming with Max Bishop, never lighter or faster, and Billy Werber, the cream of the third base crop.

"Lefty" Grove, Henry Johnson and George Pipgras at this early date are pitching better than at any time in '34.

There's every indication that all three will be able to work in turn with Wes Ferrell, Ostermueller, Welch, Rhodes and Walberg. Hockette, Merena and Wilson add strength to the staff.

ROUT CARDS

In the outfield Roy Johnson is the same brilliant all-around performer, Solters and Cooke never looked better, Reynolds is living up to his rating as the mightiest of spring hitters, while Almada and Graham are making determined bids to stick.

Rick Ferrell continues to furnish the best catching in the league.

In every start, the team looks better. Ragged in its opening games on the East Coast, it whitewashed the A's on its return home and settled down to Bradenton to slaughter the world champion Cardinals, 14 to 1, with Ferrell and Ostermueller baffling the Red birds and all their mates hitting like demons.

Maxie's Right Rings Gong on Hamas

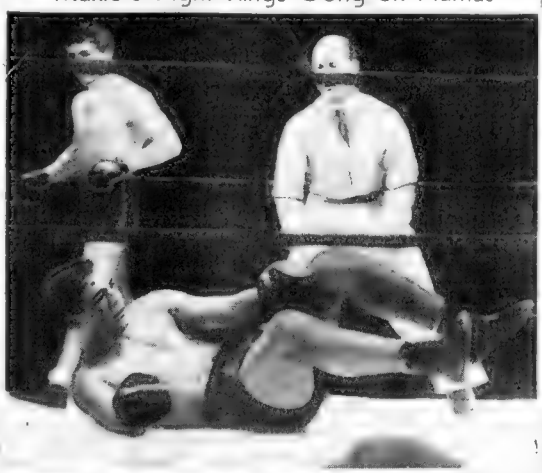

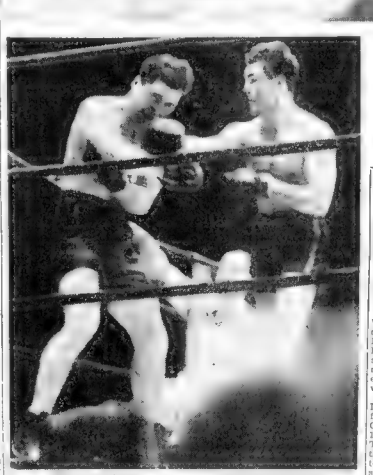

STEVE HAMAS MAX SCHMELING

A right hook to Hamas' chin, delivered by Schmeling, takes its toll as this picture shows in the heavyweight battle at Hamburg, Germany. This sock was the deciding factor in the fray. Schmeling won on technical K. O. in the ninth.

Down goes Hamas, badly battered by many terrific punches. This shot was taken in the ninth round. Hamas never got to last to the ninth. He beat was then counted out by the American referee.

Notre Dame Plunged in Gloom

South Bend, Ind., March 20 (AP)—Notre Dame University was plunged into gloom today with the death of Joseph Sullivan, captain-elect of the 1935 football team, brilliant athlete and campus leader.

Sullivan, who died in New York early today from mastoiditis, had been the object of prayers of his fellow students and faculty members since he was stricken with pneumonia in December.

Only yesterday, a special novena for the husky left tackle's recovery, observed by the entire student body daily, ended with the feast of St. Joseph.

One of the most popular men on the 1934 Notre Dame campus, Sullivan starred in track as well as on the gridiron. He put the shot for the Irish squad, and won his first football letter as substitute end for Eddie Kraus, all-American, in 1933.

"Sullivan's place can not be filled," said Coach Elmer Layden. "We were depending on him to lead the 1935 team, and his loss to the squad is irreparable."

Tribute to Sullivan was paid last night by the New Rutger Connell, at the annual basketball banquet terming the New York youth the "typical Notre Dame man," whose valiant fight for life had inspired his legion of followers.

Sullivan, who prepped at St. John's in Brooklyn, was the son of Lieutenant Thomas E. Sullivan of the New York police department and continued a family athletic tradition. His father was wrestling champion of the New York police force.

6 U. S. Horses for CLASSIC

London, March 20 (AP)—Six American-owned horses are listed in the 25 final acceptors for the Grand National steeplechase, to be run at Aintree, March 29.

They are Thomond 2nd, one of the betting favorites, and Lord Ransom owned by J. H. Whitney; Delaware, owned by J. Ogden Cash; Irwell, owned by G. H. Bostwick; Bridget, owned by M. D. Barr, and Theatre, owned by J. McFarland.

The remaining acceptors include Dorothy Paget's Golden Miller, last year's winner and the present betting choice; Major Noel Furlonge's Reynoldstown; Southern Hero owned by James V. Clark; G. Beebe's Brenz and Beau's True Bacon or Prince Regent; Horace Alexey's Blue Prince; Mrs. Cox's Emancipation, Hunt Hall's Jimmy James, Lady Boots, Master Orange, Princess Mi, Jo-Jo, Sister, Southern Hue, Tapidare, Trocadero and Uncle Hart.

Among the prominent non-acceptors was Another American horse, Lydig Hoyt's Nassau, withdrawn to run in the champion steeplechase, which it won last years. J. H. Whitney's Double Crossed and Metcalf's Kilfol were other non-acceptors.

Trojans Beaten

Philadelphia, Pa., March 20—Boston Trojans were defeated, 35 to 21, by the New York Jewels here.

Jewels led at half time only 9 to 8 but stepped on it thereafter.

Tufts To Play 20 Games

Tufts varsity baseball team which opens its campaign on April 13 in Boston Univ... will compete in a total of 20 contests this season.

Two newcomers are in the lineup. The Jumbo Nine opens with American International... Other games scheduled are Maine at Medford, Connecticut State at Medford, Worcester Tech at Worcester, Vermont at Burlington, Holy Cross at Worcester, New Hampshire at Durham, Harvard at Cambridge, Rhode Island at Boston University, Maine at Orono, Holy Cross at Worcester, Massachusetts State at Amherst, Springfield College at Springfield, Norwich at Northfield, Vt., Vermont at Burlington, Holy Cross at Worcester, New Hampshire at Durham, Harvard at Boston College.

FRED PERRY Holds Standing

Hollywood Cal., March 20 (AP)—Amateur tennis champion J. Perry, the British star, retained another full season's lead before he breaks away for professional ranks, Bunny Austin today.

While the world's champion reminded newspapermen as he has been in the last few months of the Englishman's well emphatic on the subject.

Ripley Through

New Haven, March 20—The resignation of Elmer Ripley, basketball coach, has been accepted by the Yale A. A. despite the plea of the athletes to retain him.

GEORGE Bars ZAHARIAS

[illegible] challenge for [illegible] has been withdrawn by Elmer Ray, Golf Association official.

George [illegible] to meet the [illegible] match.

Zaharias had proven [illegible] that his ruling was [illegible] champion was a [illegible] [illegible] [illegible]

It was learned of frequent [illegible] of which Babe Zaharias was [illegible] Referee Charley Jones [illegible] [illegible] nothing but a [illegible]

MARCEIZYK In Southie Show

[illegible] will compete [illegible] in the Lou Accetta A. A. [illegible] boxing show in South Boston tonight.

Marceizyk is Rhode Island [illegible] champion.

HARVARD-YALE In Polo Opener

New York, March 20—Promising [illegible] will [illegible] with Army, Yale and Harvard and Penn Military [illegible] in the opening round of the polo intercollegiate [illegible] championships here Saturday.

The semi-final round will be played March 28.

Worcester Five in Tourney

By Associated Press

Glens Falls, N. Y., March 20—With the entry of the Worcester Chamber of Commerce quintet of Worcester, Mass., received the 20th and last Eastern States Basketball Tournament bid, it was announced today. The names of seven teams have been announced, each prepared to [illegible] whistle into play Thursday.

Runners-up in the Massachusetts Institute of Technology tournament for the state championship, the Worcester Commerce five has won 17 victories in 20 starts this season. The acceptance of Worcester's team leaves but one more team to be selected for the tourney, [illegible] The tournament will get under way here next Thursday and continue through [illegible]

In the projected [illegible] the entries of the Providence Y. M. C. A., Philadelphia, Pa., Wilkes-Barre Academy of Wilkes-Barre, Pa., have been received. Selection of the [illegible] yet tested defi[illegible]

DELANEY BIDS For Track in Conn.

Hartford, Ct., March [illegible]—Although [illegible] will [illegible] in the [illegible] Wednesday night [illegible] Ward [illegible] Jack Delaney [illegible] Hartford [illegible] Delaney [illegible] Ward [illegible] [illegible] Hartford [illegible]

The Hartford [illegible] did not [illegible] Delaney [illegible] [illegible] Park, [illegible]

TECH GOLFERS Report Today

[illegible] Tech [illegible] [illegible] [illegible]

BROWNS Best Spring TEAM

JUNIOR LOOP TOPS NATS.

By Associated Press

New York, March 20—Paced by Rogers Hornsby's St. Louis Browns, the American League is off to a fast start in the annual competition in the "Grapefruit League."

[American League standings table]

The league pennants which start at Detroit and London tonight will be carried through as scheduled, Kea said. I found no evidence to lead to the belief there was collusion and I am satisfied with the explanation given by Powers and Holmes."

On Hot Foot

Whitewash Ice Hockey Probe

By Associated Press

Doubtful

Bay Meadows Handicap

San Mateo, Calif., March 19 (AP)—With Top Row on the sick list, Azucar in pre-condition and Mate scratched from the entries by a last minute decision by his owner, Trem Manager Bill Kaiser today announced he was forced to postpone the Bay Meadows $7,000 handicap set for tomorrow.

Kaiser said unless six solid contenders are ready to face the barrier he will call off the classic until April 6.

Gym Title Meet At Tech April 13

PINKY'S IN THE PINK

Looking for a way to get another [illegible] are Pinky Whitney, who's snapped here just about to clutch a short fly at St. Petersburg, Fla., where the Tribe is holding spring training.

HERMIE ROY TOP

WILSON'S Best at TROPICAL

HERMANITA ACE IN OPENER

By Dave Wilson

BEST—Hermie Roy, 6th

Tropical Park, Coral Gables, Fla., March 20—Hermie Roy, sixth number, is preferred as the safest betting proposition on a difficult card here tomorrow afternoon.

FIRST RACE
Hermanita, Lady Laura, Scotch Queen

SECOND RACE
Permit, High Treason, Gay Minetta

THIRD RACE
KIBITZER, SAND RUNNER, GUIDING LIGHT

FOURTH RACE
Joanne S, Janey Lee, Broken Up

FIFTH RACE
Wise Prince, Brannon, Furliber

SIXTH RACE
Hernie Roy, Fairly Wild, Brass Monkey

SEVENTH RACE
Marvex, St. Omer, Cacrieon.
MAREVE has only to run to top [illegible]

CHUCK KLEIN Bench Warmer

RIPLEY QUITS Yale Accepts

SCRATCHES

AT TROPICAL PARK
1—Ogle, Our David, Fizzaz, Master Lad, Pun, Douglas B.
2—Applefritter, Starella II, Lady Montreal
3—Lokabount, Nahallac, Gentle Trust
4—Mr. Pete, Canimar, Maple Fairy, Napanee Jack, Easter Nation, Pancha
5—Bounding Count
7—Maxsite, Goldtin
Weather clear; track fast

AT HOT SPRINGS
1—Primer, Royal Air
3—Golden Glitter
7—Reigh Rose, Paul T.
8—Declared off)
Weather, clear, track, fast.

AT FISOM DOWNS
1—Trapion, Balzar, Moresorts, William C
2—Mystic Brooks, Golden Tip, Chinese Custom, Donna Louise
4—Donna James, Odd Blue, Justice Logan, off
6—Lucky Child, Derek, Mr Wish
7—Ruffles Problem, Mr Con
8—Athens, Tadcaster, Jean Brown, Brimfield, Yancey, Renaissance, Little Honey.
Weather cloudy; track fast.

"NUT" CRACKER

AL McCOY

BARNEY LOS BILL BRENNAN

Victory Over Diamond Sent McCoy Up

By Sam Cohen

After having disposed of all opposition in Maine, New Hampshire and Canada, Al McCoy received his first real test when Hy Diamond was imported from Boston to meet him in a 12-round bout at Waterville, Maine.

GARDEN DEBUT

Barred

Coast Bans Chi Clubs

Los Angeles, March 20 (U.S) Both Chicago ball clubs, the Cubs and the White Sox, were virtually ousted from their California spring training camps when David P. Fleming, president of the Los Angeles club, announced he had definitely closed the territorial rights of the Angels to all major league clubs for 1935.

The territorial rights of Los Angeles includes any site within 10 miles of the city limits. This automatically prohibits the White Sox from engaging in any form of baseball exhibition at Pasadena, Cal. The Sox can't even play a one-piece club there at Brookside Park.

According to Fleming, the move was decided upon because of the willingness of both the Cubs and Sox to pay record exhibition games in this territory. Before their 11 clubs are [illegible] to disport themselves as [illegible]

CAMPBELL Finds Course O. K.

TAP'S TIPS

SCRIBES Pick Bruins TO WIN

SPECIAL CARS FOR LOCALS

By Walter Kiley

Fireworks were conspicuous by their absence as the regular 1935 National Hockey League season passed into history.

Montreal Maroons twice overcame a Bruins' lead to pull out with a 1-2 victory at the Garden.

Tommy Gorman left both Hooley Smith and Lawrence Northcott at home . . . Yet the Maroons had no great trouble in beating the Bruins.

Boston seemingly showing the effect of its long hard siege of winning hockey . . . The boys trying hard but evidently just the least mite stale.

Tom Thompson will be on hand to shift as the payoff champion [illegible]

Benny Grant, now with Philadelphia, will replace Jackson for the Cubs' two games at Quebec on Friday and Sunday . . . And will then head for Toronto where he will join the Bruins, Jackson returning to the Cubs.

[illegible] were in the Garden . . . As [illegible] Maroons [illegible] Bruins . . . [illegible] second period . . . [illegible] one blue line . . . [illegible] Bruins [illegible] Maroons [illegible] Boston [illegible] Garden tomorrow [illegible] p.m. [illegible]

What few tickets are left over will go on public sale [illegible] at 10 o'clock Friday morning . . . Admission and standing room only . . . [illegible] at 8 o'clock the night of each Boston game.

Two special cars have been reserved for the Bruins as they leave immediately after Tuesday's game for Toronto . . . Canadian hockey writers seven out of eight of them, favor the Leafs to beat the Bruins.

Most of them figuring that the Leafs [illegible] second and third [illegible] will offer the Bruins' more [illegible] fense . . . Which means [illegible] Eddie Shore and Babe Siebert.

On the other hand, Boston's writers lean toward the Bruins.

Alex Motter handed himself well as he filled in for the injured Paul Haynes . . . The crowd was generous in its applause for him . . . Haynes is now off the [illegible] Motter was [illegible] a game and expects to [illegible] on skates by Friday.

Alex Connell, Maroon's goalie, stopped one of Motter's hard shots with his mouth . . . He was rendered hors de combat . . . Several cuts in the upper lip are a souvenir . . . He was unconscious for some few minutes . . . But resumed his goal tending.

Lew Hirlow and Rae Crowther of the Hyland feeding staff took over their first Boston professional playing game . . . Captain Bob [illegible] accompanied them . . . The Maroons [illegible] their record [illegible] Garden [illegible] Bruins [illegible] Maroons [illegible]

Boxing Results

New York—Jerry Mastra, 218, outpointed Danny Landon, 173½, six rounds.

Largo, N. D.—Sonny Petrie, 135, Park Rapids, Minn., outpointed Johnny Moran, Detroit, 140.

St. Petersburg, Fla.—Tony Cancela, 133, Tampa, outpointed Frankie (Cowboy) Edgren, 134, Cheyenne, Wyo., 10.

Seattle—Leonard Bennett, 146½, Boise, outpointed Al Louis, 155, Seattle, 8.

San Jose, Calif.—Frank Goosby, 170, Chicago, knocked out Nash Garrison, 174, San Jose, 1.

Los Angeles—Henry Armstrong, 136, Los Angeles, knocked out Sal Hernandez, 128½, Mexico, 2.

New Haven, Conn.—Sandor Szabo, 205, Hungary, decisioned Ernie Schaaf, 195, Stockbridge, Mass., 10. (Referee Dave Miller disqualified Szabo in the second round for hitting Schaaf after the bell had sounded.)

St. Petersburg, Fla.—Tony Cancela, 135, Tampa, outpointed Frankie (Cowboy) Edgren, 134, Cheyenne, Wyo., 10.

New Haven, Conn.—Frank Lemsky, 130, Chicago, knocked out Nash Garrison, 174, San Jose, Cal.

Grimm Threatens TO CLEAN HOUSE

Modesto, Cal.—Manager Charlie Grimm of the Chicago Cubs is ready to take up his long promised "hard boiled manager" role.

[illegible] exhibition schedule [illegible] Cubs [illegible] Reese, the [illegible] yesterday [illegible] Pasadena [illegible] Manager Jimmy Dykes of the White Sox whose [illegible] are all [illegible] Reese [illegible] Cubs [illegible] Grimm [illegible] Brooklyn [illegible] Cubs [illegible] Grimm [illegible] Cubs [illegible] Grimm [illegible] Cubs [illegible] Grimm

EUROPEAN ICE ARTISTS HERE

Mr. Boston
Louis to Fight Carnera

By Jack Conway

NEW YORK, March 20—Just opinions:

Mike Jacobs, former partner of Tex Rickard, who is now promoting boxing on his own, I have Joe Louis, rejoined heavyweight from Detroit, signed to battle Primo Carnera at one of the ball parks in July. I consider Louis the best puncher in the heavyweight division and believe he would knock Max Baer for a loop. I also have Farmer Rose, Arthur Lasky's Boston representative, that he will defend his welterweight title against Lou Ambers at Madison Square Garden June 5. Take a tip on this and will draw capacity. Lasky is the promoter who signed Baer against Jim Braddock and Max Schmeling for the heavyweight championship.

Carnera vs. Louis, Rose vs. Ambers and Rose vs. Melanson look like three good bouts.

Mr. Boston

Melanson is the boy who defeated Vince Dundee, Tommy Freitas and Ben Jeby. Melanson is a clever boxer and a hard hitter. He has been in the ring with Ambers and Rose and has shown to advantage against both. Melanson is a Lowell boy and has a host of friends in the Merrimack valley who are pulling for him to get a crack at the welterweight championship.

Carnera vs. Louis, Rose vs. Ambers and Rose vs. Melanson look like three good bouts.

O'MAHONEY CARD

JACK Curley, Dan O'Mahoney drew three times as much money against Jim Browning as Jim Londos did in his last New York appearance. Wrestling fans are like fans in other sports. They like new faces. The young Irishman gives them their greatest thrill.

I am also enthusiastic about Chief Little Wolf. He looks like a great wrestler. He's a Navajo Indian and is going places.

* * *

TOOTS Mondt: I think Chief Little Wolf will beat out O'Mahoney in the near future. Next will be Jim Londos. Wolf is the top card on the coast and would draw $100,000 if pitted against Londos at Wrigley Field (L.A.).

I always hop from Coast to Coast by plane. The trip takes only 15 hours and is cheaper than Pullman.

* * *

CHARLEY Johnson: The article by Irish Curley, manager of Heather Jim, in which he praises his boy Jim Braddock as one of the best fighters he ever saw in the Garden on Friday night, should be signed as we don't know any of the writers of Irish origin who would be a setup.

I know that Jim Schmeling did go easy for Joe. Who should be the referee, Joe Schmeling into a neutral corner? The German is the said as a result of his knockout of Hamas.

* * *

PAUL Bowser: George Zaharas is as tough as any man I have ever seen wrestle. He is also a master of the fine points of the mat game, and may be the challenger who will eventually lick Ed George.

* * *

JUDY Dusek: O'Mahoney keeps improving with each match. He pinches nearly 150 pounds in the wrestling game I should say he is split up pretty well with a right hand punch in our Boston bout.

* * *

DAN Koloff: Wrestling is going big in France. Any night in Paris Ed Don George will wrestle for Jeff D'Amore. I would like to meet him. Drop me a line, Dan.

* * *

TOM Dyer: Jim Gus Sonnenberg, former Dartmouth football hero signed to meet Ray Steele in a special bout on the Dan O'Mahoney-Rudy Dusek card in St. Louis on March 25.

* * *

JACK McGrath: O'Mahoney got a cauliflower ear in his bout with Jim Browning. I am having the injured ear treated, and I think the condition will clear up.

I'm going to show Danno in Worcester again when we get back home. Worcester, of course, is my home town. The capital of the world to Jack McGrath.

CARNERA SLOW

HARRY Lenner: Ray Impellitteri was taking Carnera up to the time of the knockout. Ray has had only six professional bouts and with a bit more experience will call Primo.

* * *

COLONEL John R. Kilpatrick—The Garden is making money again, and my bankers are happy.

Who Wants to Coach B. C. Freshmen?

Boston College needs a new freshman baseball coach to replace Dinny McNamara, newly chosen football head coach.

Dinny was originally signed this year to be assistant to McKenney in football and head coach of freshman baseball, but his new job, which will demand his taking charge of spring football practice, makes it impossible for him to hold both posts.

The [illegible] will be called out soon, and the need of a new coach is urged.

The graduate board on athletics is expected to meet and decide this and a few other problems some time next year.

National League

Final Standing
LAST NIGHT'S RESULTS
Montreal 4, Boston 2.
Toronto 5, St. Louis 3.
Chicago 6, Canadiens 2.

AMERICAN DIVISION

	W	L	T	Pts	Goals For	Goals Agt
BOSTON	36	16	6	84	179	112
Chicago	28	17	5	61	118	88
Rangers	22	20	6	50	137	139
Detroit	19	22	7	45	122	114

CANADIAN DIVISION

Toronto	30	14	4	64	157	111
Montreal	24	19	5	53	123	93
Canadiens	19	23	6	44	110	115
Americans	12	27	9	33	106	143
St. Louis	11	31	6	28	86	144

Can-Am League

	W	L	T	Pts	For	Agt
BOSTON	37	13	6	80	174	121
Quebec	33	17	6	72	170	113
Providence	18	32	12	48	128	127
New Haven	14	23	9	37	119	144
Philadelphia	14	28	8	31	107	151

GAME TONIGHT
Providence at Philadelphia.

Po / Bloggett all dolled up in her leg an costume [illegible] the Boston Arena [illegible] this outfit at the ice skating carnival to be staged at

PRETTY POLLY, PRETTY POLLY.

Queen Maxi Herber One of Party

SKATE FRIDAY AT ARENA

By Bill Connell

Five European ice artists arrived in Boston this morning for the World's Fair skating carnival at the Arena Friday and Saturday nights.

The fair Maxie Herber and Ernst Baier of Germany, Ilse Pepez and Karl Zwack of Vienna, and Vivi Ann Hilden of Sweden are making Boston their first stop in a triumphal skating tour.

The whirl on this continent started in New York a week ago when more than 17,000 fans saw the quartet from the Mad.son Square Garden school.

In Ottawa, whence the five came today, another great reception was accorded them. The Fair at the Arena seems due to be a two-day sellout.

Following a brief rest today the five worked out at the Arena to put finishing touches on their special numbers for the Fair.

Miss Herber is one of the most [illegible] Miss Herber is one of the most interesting of the brilliant group.

STOLE SHOW

Years of practice made her accomplished figure skater before she was in her teens, and two years ago she made perfect figure appearances in the great Berlin festival.

That was perfect enough, even to stole the show from the best [illegible] skaters, and since then has been a specialized feature. Her appearance was remarked and applauded [illegible] when she [illegible] ...

Final costume, scene and skating preparations were underway today for the carnival. The many American ice stars, foreign performers, and glamorous setting make the Fair a most beautiful [illegible]

DUSEK
5-4 Choice
OVER RUSSELL

Rudy Dusek will step into the Arena ring tonight a 5-4 favorite over Rebel Bob Russell in the main bout of Alex McLean's wrestling show but he may be required to go a stretch if Russell carries out his threats.

Rudy Dusek

The riot-out Rebel, with three main [illegible] hours at the Arena and a series of matches [illegible] coast depending on victory tonight, says he'll crush the most scientific of the Dusek brothers in straight falls.

A win will put Russell in line for a shot at Londos.

The most thunderous tangle of the season is due when these cavemen start swapping kicks, punches, gouges, strangles and all other torture tactics.

Charlie Donnell, it is expected, will be in the middle of it all, the only referee in this section willing to handle the bout.

Ruth Contest Nears HALFWAY MARK

One more partially masked picture of a Boston Brave passes in review in these columns today for the baseball fans following the Braves Babe Ruth Identity Test.

Today's picture is the ninth of a series of 20 in the test in which awards of 250 pairs of free tickets for opening day at Braves Field on April 16 await lucky fans.

All are eligible for the Test excepting employes of Boston American and Sunday Advertiser and their relatives.

Those who have not yet entered the Test may secure coupon-ing-back copies of the Boston Evening American starting Monday. The 20 identified pictures are mailed in one envelope with the official letter of the Ruth search some time prior to the deadline midnight, April 7.

Read the rules carefully and follow this coupon every day. Use [illegible]

The rules

No. 1—Identify a partially masked picture of a Braves player, starting today, each weekday for 20 days. The ninth picture appears in these pages today. Print name of player position, and whether he bats and throws right or left-handed, on form printed with picture. SAVE three identified pictures until the 20th has appeared.

No. 2—Write a letter of 50 words or less on the topic, "What Babe Ruth Will Be for the Braves." Ideas expressed, rather than English style, will count.

No. 3—Send 20 identified pictures with 50-word letter to Braves Identity Contest Editor, Boston American, 5 Winthrop square, Boston, and later than midnight, April 7. Awards will be made shortly after [illegible]

Who Is He?

THIS IS

Name _____

Address _____

City _____

GOODWIN
Card
COMPLETED

The card has been completed for the Goodwin A. C. boxing show which will be staged at the Boston Garden Friday and which will feature a 10-round clash between [illegible] Goodwin of Lynn.

In the eight-round semifinal Warner Arre [illegible] will swap punches with the Cocoa Kid of Hartford, Ct. The latter, [illegible] Davis, Tommy Romano and others.

In the [illegible] tino, the fighting barber from Dorchester, who knocked out Joey Kemp at the Boston Garden, will meet a rival of [illegible] Joe Ricciotti of the North End.

[illegible] team from Lewiston, will meet the Metropolitan Association's [illegible]

[illegible] Moone, Langmaid, Spaine, Steele, Hoyt and Pelham giants.

Olympics in Semifinals

New York, March 20. The Olympic [illegible] Madison Square Garden tonight in the semi-finals of the Eastern division round of the [illegible] champion[illegible]

Mat Results

New Haven, Sandor, Stam., 205, Hon[illegible] Paul Jones, 215, [illegible] after 9:26[illegible] won first.

Salt Lake City, Utah—Ira Dean, 210, said Lake City, beat Eddie Kahn, 215, New York, straight falls.

Seattle, Wash.—Joe Stecher, 215 lbs., of Sutton, Neb., defeated Roy Bacigalupo, 215, Milan, Italy, two out of three falls.

Baseball Results

Red Sox 14, Cardinals 1
Yankees 6, Braves 1
Browns 7, Giants 4
Toronto 6, Cincinnati 4
Brooklyn 8, Detroit 3
Cleveland 8, New Orleans 4
Washington 5, Atlanta 1
Pittsburgh 11, White Sox 1
Sacramento 4, Cubs 2

JOE PALOOKA

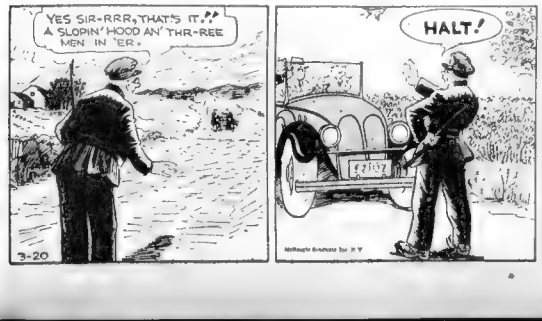

3-20

STOP

JUNIOR BIRDMEN OF AMERICA

LAWRENCE SHAW NATIONAL DIRECTOR

DEVOTED TO THE INTEREST OF THE YOUTH OF THE AMERICAS IN AVIATION

Under the command of William F. Forbes, of 74 Brooks st., Brighton, the Y. D. Squadron 353 is one of the most active in the Junior Birdmen of New England.

The members meet in South Armory and their sessions are followed by [illegible] ...

William F. Forbes

[illegible] ... from the [illegible] ... and to maintain [illegible] ... order.

Officers of the squadron [illegible] ... Martin Gorman, [illegible] ... Leon Fuller, [illegible] ... Paul Peterson, [illegible] ... Ernest Ferdinando, [illegible] ... and Wendell Hanscom, secretary.

Other squadrons in the organization include Roscoe Turner, Lindbergh, Frank Belgenno, national commander of the American Legion, and James VinZant, national commander of the Veterans of Foreign Wars. The young commander of the squadron is a member of the Sons of the American Legion.

CANADIANS To Show Models

[illegible] SQUADRON NO. 348 1st Canadian Squadron of Kentville, N. S. Ephaia Banner points to [illegible] High Flyers of Lynn, Commander, Lad Flowers. Happy points to [illegible]

SQUADRON NO. 348

Three years of Sackville [illegible] under Louis Neville Banner [illegible] has become an Eagle. All the [illegible]

JUNIOR BIRDMEN OF AMERICA

(Membership is open to all boys and girls 10 to 21 years of age, inclusive.)

I wish to join the Junior Birdmen of America. I enclose a ten-cent coin (well wrapped) for my membership materials.

Print name .....

My address .....

My city .....

My age now is ..... GIVE YOUR CORRECT AGE

Mail to Junior Birdmen of America, Boston Evening American Wing, 100 Stanhope St., Boston, Mass.

News Tip on River Blast Awarded $25 Prize

By the News Tip Editor

Franklin D. Roosevelt, Jr., son of the President, was rowing with a Harvard crew in the Charles River. There was an explosion on a launch following the crew.

Daniel Berney, of North Beacon street, Brighton, saw the explosion and realized what might have happened if the launch had been a bit closer to the President's son. Brady called the News Tip Editor of the Boston Evening American.

And for that call, Brady today is richer. He won the first prize this week [illegible] award.

[illegible] ... Liberty cost when you are on unusual story and ask for the News Tip Editor.

The second prize of $10 this week went to Harry Edwards, Boston Market terminal of the New Haven railroad for [illegible] ... traffic in the Boylston street subway. [illegible] ... of Mr. Labelle [illegible]

Ten other prizes of $1 each were awarded to

Mrs. Stuart Huckins, Bancroft road, Wellesley Hills, for poem on Alice St. Henry.

Name withheld, for tip on fire.

Mrs. Arthur Wood, Waverly street, South Framingham, for tip on explosion and fire.

Robert Hayes, King street, Dorchester, for tip on boy falling off truck and being killed.

William Traces, Washington avenue, Stoneham, for tip of an auto accident.

Marco Mucci, Hanover street, on tip of a man falling overboard at Z wharf.

Stanley Tentowski, Medford street, Charlestown, for tip on a run-away street car in Sullivan square.

Joseph Kirby, Rowe street, Roslindale, for tip on a school being closed on account of a gas leak.

Name withheld, for tip on Hull man getting his pilot's commission.

Edward Davidson, Seaver street, Dorchester, for tip on automobile accident.

ABOUT FACES by ART MOGER

NOW IN ITS FIRST WEEK AT THE FINE ARTS THEATRE

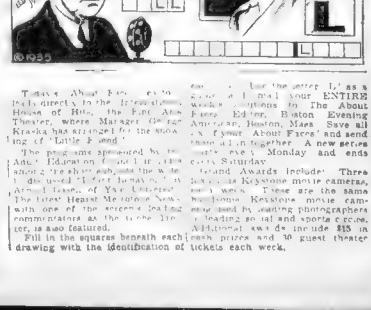

Today's About Faces [illegible] ... [illegible] ... [illegible] ...

FLOYD GIBBONS' PAGE OF THRILLS AND MYSTERY

"Chased by the Devil"

New Englander Tells of Eerie Events in Ever-Fair Killarney

By FLOYD GIBBONS

FLOYD GIBBONS

HELLO, EVERYBODY:

And the top o' the mornin' to you, Patrick Williams of Kitswell Farm, Fairfield, Conn., for your swell story today of how the hills of Killarney were made

Let's be after drawin' up our chairs to the fire and hear how Pat nearly got himself turned into a hill!

"It was all my Uncle Tim's fault," Pat writes. "I was only eight at the time and his stories made a terrific impression on all of us kids.

I realize now that Uncle Tim must have kissed the Blarney Stone many times but when he told me the story of the origin of the Hills of Killarney my eyes almost popped out of my head."

"You see," Pat continues, "when a farmer in Killarney wouldn't leave a little milk and a handful of grain out for the 'good little people' this would displease the 'Old Boy' (the devil) and he would suddenly plop a basket over your head—enclosing the stingy farmer—and there would be a new hill."

Well, sir, this story was running through Pat's little head one cold night when the gas in his home had frozen up. His mother had put candles in saucers for light.

The candle light threw eerie shadows on the walls and little Pat could see the Old Boy himself waiting for him.

And then Pat remembered he'd forgotten to get the wood—shed and get a basket of wood for the fireplace.

Pat took a bushel basket with him and, hiding his fears as well as he could, stepped into the darkness of the back yard.

He says he was whistling merrily to keep up his spirits but his knees were quaking. He didn't waste much time getting to the woodshed and he piled his basket high with wood so that he wouldn't have to make a second trip.

"I remember wondering," Pat writes, "why the pigeons in their cote, just over the door, were fluttering about.

"I thought maybe they saw the Old Boy and were frightened. A chill came over me and, forgetting my extra heavy basket, I tried to hurry and as I reached the door I stumbled and without a bit of warning I suddenly received a terrific blow over the back of the head."

Pat says the blow was a hard one but he was more frightened than hurt and he screamed and fell against the door in terror

A blood-curdling scream from over his head answered him and before he knew it a heavy soft cloak was dropped over his head. The cloak, Pat says, seemed to be alive and clawed at him as it tried to envelope him.

"It's the Old Boy himself," Pat thought, "trying to get his basket over my head."

Pat held on to his own basket during all the excitement but most of the wood was scattered far and wide. He fought his way carefully out of the woodshed and little by little crossed the yard.

It was hard to see with that black cloak holding on to his head but he could see a little light from a candle in the kitchen window and made for that point. Then he managed to look behind him and what he saw made him dumb with terror.

The Old Boy himself was keeping step with him—horrible basket in hand ready to plop it over his head!

Well, sir, Pat says, he tried his best to scream but only hoarse croaks came out of his throat.

He had visions of being turned into a hill right in his own back yard and he thought of his father and mother would say when they saw the big mound in the morning.

At last, Pat says, he reached the back door and as he did the horrible cloak seemed to be pulled from his head and he staggered into the house and fell in a faint.

He was hysterical when he came to and first he tried to babble out the whole story of the Hills of Killarney and how he had been turned into a hill but was saved to make a new hill out of me.

But Pat's father and mother thought he'd been out in the cold too long. You see Pat's face was badly scratched from the clutches and there was a big bump on the back of his head where the Old Boy had hit him with a club.

Pat says he remembers hearing his father say something about "That old hill Tim told him" and went to bed to dream it all over again.

And now, Pat says, as he sleeps let's go out to his back yard and help him all we can to reconstruct the crime.

You see, Doctor Watson, when I entered the woodshed the O'Tooles' cat—the OTHER cat—I mean the one that was trying to steal a dove from the cote—got frightened.

When Pat started to leave he stepped on the business end of a rake and the handle flew up and hit him in the back of the head.

That accounts for the bump, you see!

Then when he fell against the shed the displaced Kitty and the dishonest cat himself flew at each other—fell on Pat's head and tried to defend itself against unprovoked attack.

That accounts for the scratches and the blood.

And finally, what Pat saw for the Old Boy himself—keeping step with him—was nothing but his own shadow carrying his own basket shadow and tagging on his back behind him by the candle in the window!

Thanks Pat, old boy—I mean old man—for a dandy story and I'm glad they didn't turn you into a hill that night because we never would have heard your story!

And remember, boys and girls, of the Adventurers' Club. You don't have to be turned into a hill to win one of these checks I am passing out every day.

All you have to do is send in your true adventure and leave the rest to Uncle Floyd.

I'll be up to your house again tomorrow with another thriller.

It's a red-hot yarn by Lemuel B. Bridges of 123 Pearl street, Somerville. The title is "When Brakes Won't Hold."

$10.00 EVERY DAY and $100.00 EVERY MONTH is what Floyd Gibbons will pay American readers to prove that more thrilling and interesting TRUE adventures happen in YOUR life and in the lives of your friends than anything fiction writers can invent. And Floyd *will prove it* every day on this page. The famous war correspondent's own life is filled with adventure. He was wounded in "No Man's Land," torpedoed in mid-Atlantic and rode with Death in the Sahara, but he wants to write YOUR story now. Send it in to him today. There are no conditions. Everyone is eligible.

HOW TO WIN

$100.00

And Membership in the Floyd Gibbons Adventurers' Club

Floyd Gibbons, headline hunter and world famous adventurer, invites YOU to send in YOUR true adventure story to his column. He will pay $10.00 every day *for every story printed* and an extra prize of $100.00 for the best adventure of the month. You don't have to worry about how well you can write—just send in the facts and Floyd will whip *your* story into shape for publication. Put the biggest thrill in YOUR life down on paper and mail it to FLOYD GIBBONS, care of the Boston Evening American, and Floyd will do the rest.

SECRET AGENT X9 — **Dead Men Tell No Tales**

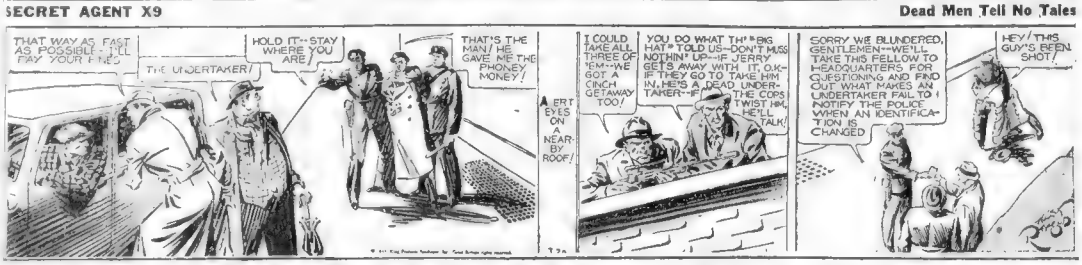
THAT WAY AS FAST AS POSSIBLE - I'LL PAY YOUR FINES
HOLD IT--STAY WHERE YOU ARE!
THE UNDERTAKER!
THAT'S THE MAN! HE GAVE ME THE PHONEY MONEY!
I COULD TAKE ALL THREE OF 'EM--WE GOT A CINCH GETAWAY TOO!
YOU DO WHAT TH' BIG HAT* TOLD US--DON'T MUSS NOTHIN' UP--IF JERRY GETS AWAY WITH IT, O.K.--IF THEY GO TO TAKE HIM IN, HE'S A DEAD UNDERTAKER--IF--
THE COPS TWIST HIM, HE'LL TALK!
SORRY WE BLUNDERED, GENTLEMEN--WE'LL TAKE THIS FELLOW TO HEADQUARTERS FOR QUESTIONING AND FIND OUT WHAT MAKES AN UNDERTAKER FAIL TO NOTIFY THE POLICE WHEN AN IDENTIFICATION IS CHANGED
HEY! THIS GUY'S BEEN SHOT!

TIM TYLER'S FLYING LUCK — {Follow Tim Tyler in the Big Comic Section of the Sunday Advertiser} — **Step by Step, Mile by Mile**

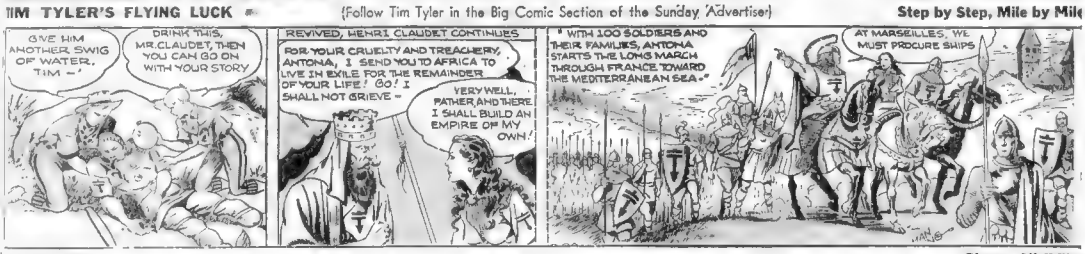
GIVE HIM ANOTHER SWIG OF WATER, TIM --
DRINK THIS, MR. CLAUDET, THEN YOU CAN GO ON WITH YOUR STORY
REVIVED, HENRI CLAUDET CONTINUES
FOR YOUR CRUELTY AND TREACHERY, ANTONIA, I SEND YOU TO AFRICA TO LIVE IN EXILE FOR THE REMAINDER OF YOUR LIFE! GO! I SHALL NOT GRIEVE --
VERY WELL, FATHER AND THERE I SHALL BUILD AN EMPIRE OF MY OWN!
" WITH 100 SOLDIERS AND THEIR FAMILIES, ANTONA STARTS THE LONG MARCH THROUGH FRANCE TOWARD THE MEDITERRANEAN SEA--"
AT MARSEILLES, WE MUST PROCURE SHIPS

RED BARRY — **Clearer Visibility**

I DON'T GET YOU -- I REALLY MEAN YOU DON'T KNOW ANYTHING OR NOT YOU SHOT SIMON SPADE?
THAT'S THE TRUTH, SIR--YOU WERE RIGHT ABOUT MILANO'S PARTY!!
AND YOU DID TAKE A DRINK!!
THE FIRST I EVER TOOK IN MY LIFE--REMEMBER TALKING TO MR. SPADE, BUT THAT'S ALL!!
I SEE THINGS MORE PLAINLY NOW--POOR MOTHER--I'M FRIGHTENED!!
DON'T WORRY, SON--YOU'VE MESSED THINGS UP PRETTY BADLY, BUT I THINK IT CAN ALL BE STRAIGHTENED OUT!!
IS THERE ANYTHING I CAN DO--? HOW CAN I HELP?
BY KEEPING MUM ABOUT OUR CONVERSATION! IN THE MEANTIME, I'M GOING TO SEE THE GOVERNOR!!

MANDRAKE, THE MAGICIAN — **Modern Cinderella**

MANDRAKE'S SERVANT, LOTHAR, KNOCKS OUT SORCIN'S PET GORILLA. MANDRAKE THEN WANDERS DOWN THE CORRIDOR, MEETING MARINA, SORCIN'S WARD, AND OLD KATE, THE COOK.
TELL ME, MARINA. HOW DO YOU HAPPEN TO BE IN THIS HOUSE?
PROFESSOR SORCIN IS MY GUARDIAN. I HAVE NO LIVING RELATIVES, MANDRAKE.
I WAS RAISED IN A CONVENT. THEN I CAME HERE. AND I AM SO AFRAID OF THIS HOUSE, MANDRAKE, AND OF MY GUARDIAN.
THAT CRAZY OLD MAN BEATS HER AND WILL NOT BUY THE POOR CHILD ANY PRETTY CLOTHES.
EVERY GIRL SHOULD HAVE PRETTY CLOTHES. THERE YOU ARE, MARINA.
AT A WAVE OF MANDRAKE'S HAND, MARINA IS SUDDENLY CLAD IN BEAUTIFUL GARB.
TOMORROW--THE UNKNOWN ASSASSIN!

LITTLE ANNIE ROONEY — **Color Blind!**

GEE, CARCY TREATS ME LIKE I WAS A QUEEN! HE TAKES ME FOR RIDES IN HIS CAR AN' BUYS ME ICE CREAM-I JUST LOVE HIM, DON'T YOU, ROSEMARY?
I THINK MR. RANDOLPH IS A VERY NICE YOUNG MAN
WHY, ROSEMARY--HE'S JUST GRAND-AN' HE THINKS YOU'RE JUST WONDERFUL
WHAT IN THE WORLD MAKES YOU IMAGINE THAT?
HONEST, ROSEMARY-I AIN'T IMAGINING IT--HE ALWAYS KEEPS SAYING HOW BEAUTIFUL YOU ARE--HE SAYS YOUR EYES REMIND HIM OF--GEE, ROSEMARY--WHAT'S THE MATTER? YOUR FACE IS ALL RED!
YES, I'VE HEARD OF THE GREAT GALLOS HINDO CARNIVAL--NO, I COULDN'T TELL YOU WHERE IT'S PLAYING--YOU KNOW, ITS JUST A CHEAP FLY-BY-NIGHT SHOW--THAT PLAYS THE VERY SMALLEST TOWNS
SINGLING BROS. CIRCUS

JIMMY AND THE TIGER — **News From the "Noser"**

I'M FRED A DETECTIVE, MY JOB IS TO SHADOW THE BIG GUY WHO OFFERED TO BET TEN TO ONE THE TIGER WILL BE KNOCKED OUT BY ORVIL RUFF!
THIS DOG'S GONNA FIND OUT WHO THAT HERD HANGS OUT WITH--
BUT WHO CARES?
BAM
HERE HE COMES NOW! - GOSH- SO QUICK?
BAM
YEH? WHAT DID Y' FIND OUT ABOUT HIM?
LISS'N - HE'S WITH A POOLROOM GANG AN' THEY'VE GOT A WHALE OF A ROLL BET ON RUFF - WATCH OUT FOR SUMPN' QUEER!
BAM
THA'S WHAT HE SAID - AN' I'M THINKIN' WE OUGHTA TRAIN IN PRIVATE -
WE'LL TRAIN HERE- AND IF THAT GUY SHOWS UP AGAIN, I'LL BELT HIM OUT!
BAM
BAM

THIMBLE THEATRE, Starring POPEYE

SEE POPEYE IN THE MOVIES AT THE "MET" THIS WEEK

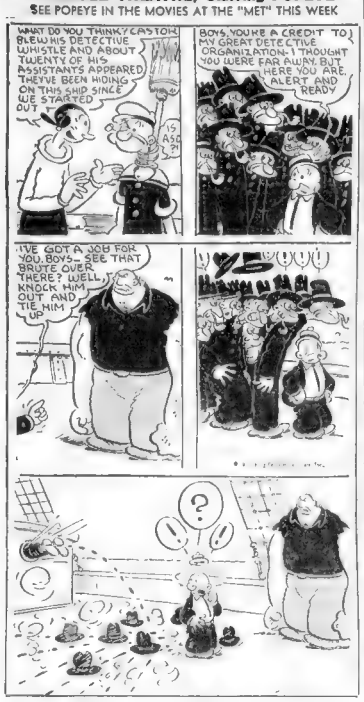
WHAT DO YOU THINK? CASTOR BLEW HIS DETECTIVE WHISTLE AND ABOUT TWENTY OF HIS ASSISTANTS APPEARED. THEY'VE BEEN HIDING ON THIS SHIP SINCE WE STARTED OUT
BOYS, YOU'RE A CREDIT TO MY GREAT DETECTIVE ORGANIZATION. I THOUGHT YOU WERE FAR AWAY, BUT HERE YOU ARE, ALERT AND READY
I'VE GOT A JOB FOR YOU, BOYS. SEE THAT BRUTE OVER THERE? WELL, KNOCK HIM OUT AND TIE HIM UP
YES!!!
?

BRINGING UP FATHER

(Follow Jiggs and Maggie in the Big Comic Section of the Sunday Advertiser)

Dinner Bell Goes Ding-Dong

GRACIOUS! WHAT IS THAT THE CHEF IS COOKING? THE ODOR IS TERRIBLE.
IT'S CORNED BEEF AND CABBAGE, BUT WE ONLY SERVE IT TO THE CREW.
CORNED BEEF AN' CABBAGE, EH? AN' ONLY FER THE CREW.
BUT, MR. JIGGS, I'M JUST A SAILOR AN' YOU ARE AN ADMIRAL.
I KNOW, BUT I WANT TO BE A SAILOR FER JUST AN HOUR.
AH, BOYS! PASS ANOTHER DISH OF THAT UP THIS WAY.
BOY! I SURE LIKE THIS.
IT'S A REGAL DISH.

HENRY

"An Apple a Day"

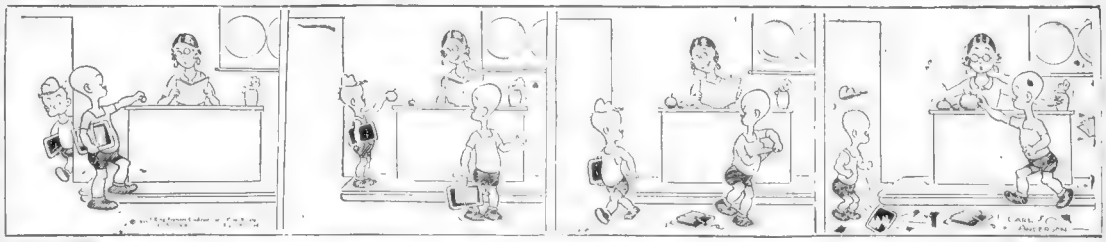

JUST KIDS

Let That Be a Lesson

POLLY AND HER PALS

A Woman of Her Word

MRS. HACKLE TOLD ME A VERY JUICY BIT OF GOSSIP TODAY.
YESSIREE, BOB, MRS. HACKLE TOLD ME A VERY JUICY BIT OF GOSSIP TODAY.
I SAID, SIMP, THAT MRS. HACKLE TOLD ME A JUICY BIT OF GOSSIP!
WAL, THEN — WHAT WAS THIS PIECE OF GOSSIP?
CAN'T TELL YE, SAM'L. I'M SWORN NOT TO!

SKIPPY

Right of Way

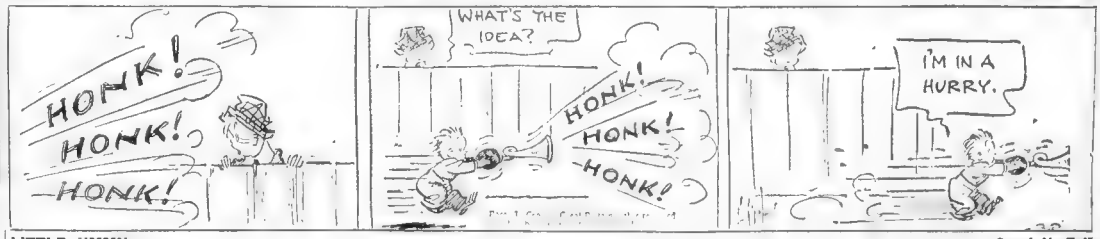

LITTLE JIMMY

Speak No Evil

THE KIDS FOILED THE QUICKSAND MAN IN HIS EFFORT TO TRAP THE RABBIT INTO GOING ON THE QUICKSAND AND BY SO DOING HAVE MADE AN ENEMY OF THE QUICKSAND MAN!
"HE LOOKS AWFULLY SORE. LES GET AWAY FROM HERE AN SEE THE WAR CHIEF ABOUT H M."
WHY DOES THE QUICKSAND MAN BRING THINGS TO DIE IN THE QUICKSAND?
"I THINK HE GIVES OFFERINGS TO THE EVIL SPRIT OF THE QUICKSAND SO IT'LL NEVER CATCH HIM."
I TOLD THE WAR CHIEF THAT THE QUICKSAND MAN WAS ANGRY AT US AN HE SAID HE WILL PROTECT US IF OUR HEARTS ARE CLEAN AN OUR TONGUES SPEAK NO EVIL OF OTHERS."
STRIKE ONE!!!
"OOH MY TONGUE LOVE PRETTY NEAR SPEAK'N EVIL OF A LITTLE GUY CALLED PINKIE."

BLONDIE

"Ladies' Night"

DON'T STAY IN THE TUB ALL NIGHT, DEAR REMEMBER, I WANT TO TAKE A BATH, TOO!
IT'S SO NICE AND WARM IN HERE, I HATE TO GET OUT!
NO
GEE THAT WAS A GRAND BATH...I HAD THE TUB FILLED TO THE TOP WITH SIZZLING HOT WATER!
I'LL ENJOY MY BATH TOO! I SPENT THE DAY GOING THRU OLD DUSTY FILES!
I WAS LUCKY TO FIND THIS 2-WEEKS-OLD MAGAZINE SUPPLEMENT...I'LL JUST LIE IN THAT OLD TUB FOR AN HOUR AND SOAK AND READ
BLONDIE, YOU USED ALL THE HOT WATER!

Cross-Word Puzzle -:- By EUGENE SHEFFER

HORIZONTAL

1—labors for breath
6—wedge-shaped pieces used for supports
12—stuffed cushion
13—aviator
14—hideous
15—fruit
17—note of the musical scale
18—masculine name
19—javelin
20—covering for the head
21—Hebrew name for God
22—pewterlike alloy for making ware inlaid with gold
24—cabbage
25—rose-colored rash
27—changes residence
28—make entire
30—mammal related to the raccoon
32—unit of magnetic resistance
35—parts of curved lines
36—Vedic god of the altar fire
37—Chinese measure
38—knot
39—strike
40—came upon
41—in the direction of
42—daughter of one's brother or sister
43—sensitive mental perception
44—one of an ancient monastic order
46—business center of Venice
48—ardent follower of a team
49—dirties

VERTICAL

1—paid dancing partner
2—associate
3—wily
4—Italian river
5—swathe
6—inland in the bay of Naples
7—rhythmical swing
8—sooner than
9—part of "to be"
10—Mexican dish
11—birds related to the woodcocks
12—less adulterated
16—pertaining to the addition of letters to the end of a word
20—envy
22—curves by straining
23—jot
24—folding beds
26—from the time that
27—feminine names
29—tenants
30—quick succession of slight sounds
31—characterized by melody
33—chooses
34—the aforesaid thing
36—Mohammedan noble
39—trigonometric function
40—snailed walk
42—gain as clear profit
43—linguistic stock of Indo-China
45—therefore
47—maiden loved by Zeus

YESTERDAY'S ANSWERS

G	L	A	S	S		C	H	A	T	S	E	
C	R	I	M	E	A	H	U	N	T	E	R	
L	I	O	P		A	L	B	E	R	T		L
O	M		A	R	A	L		B	E	D		O
D	I	P	L	O	M	A	T		D	E	N	E
S	A	L	A	D	I	N		G	E	N	E	S
	T	A	M	O	S		M	E	N	U		
R	O	G	E	R		O	N	I	M	A	S	
O	P	U	S		C	O	L	U	M	E	L	A
B	E	T	E		W	O	R	D		L	I	
E	I	N		B	A	N	N	E	D		M	I	L
R	E	P	I	N	E		R	O	M	A	N	S
T	I	R	E		B	E	S	I	T	I	N	G

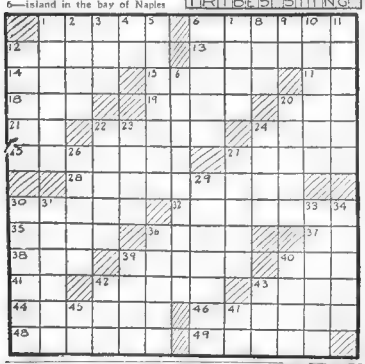

HOLLAND

Ina Claire CHATS About the Theater

By GEORGE HOLLAND

Ina Claire and I were chatting in the Ritz bar (air-conditioned) about an old friend

George Holland

As I was [illegible] and Ina said to me [illegible] She [illegible] he was [illegible] bars [illegible] couple [illegible] Yorker [illegible] Ina [illegible] in [illegible] [illegible] [illegible]

TODAY'S RADIO TIMETABLE OF PROGRAMS—WEDNESDAY, MARCH 20

590 K—WEEI—508 M	990 K—WBZ—303 M	1230 K—WNAC—244 M	1410 K—WAAB—213 M	1500 K—WMEX—199.9 M	830 K—WHDH—361 M	
5:30 Tea Music	The Singing Lady	Jack Armstrong	"Newberry Awards"	Organ Reveries		5:30
5:45 Stamp Club	Orphan Annie	The Yankee Singers	Dick Tracy	Organ Reveries	Big Brother Club	5:45
6:00 "Tattler" Whitman	The Glacier Priest		Buck Rogers	Jerry's Haynhakers	Vincent's Music	6:00
6:15 "Tattler" Whitman	Air Adventures	Melody Limited	Bobby Benson	Al Pavelle, Talk	Ralph Rylund, Songs	6:15
6:30 Press Radio News	Press Radio News	Lum and Abner	"The Shadow"	Italian Radio Review	"State House Today"	6:30
6:45 Billy Bachelor	Lowell Thomas	Dale Winbrow	"The Shadow"	Italian Radio Review	George Reid, Minstrel	6:45
7:00 Station Salute	Amos 'n' Andy	Myrt and Marge		Automobile Parade	McHale's Music	7:00
7:15 The Black Chamber	Plantation Echoes	Just Plain Bill	Fisher's Music	Automobile Parade	Dooley's Music	7:15
7:30 After Dinner Revue	Red Davis	Francine-Whalers	Rosina Scotti, Songs	Automobile Parade	Sand's Music	7:30
7:45 "Easy Aces"	Dangerous Paradise	Banks Carter	Alexander's Music	Automobile Parade	Dramalization	7:45
8:00 Mary Pickford	Pearl-ness Party	Diane's Life Saver	Boston Anniversary	Italian Hour		
8:15 Mary Pickford	Penthouse Party	Edwin C. Hill	Dean Henry W. Holmes	Italian Hour		
8:30 Nat'l Economy League	Thornton W. Burgess	Broadway Varieties	Mystery Story	Italian Hour		
8:45 Nat'l Economy League	Frank and Phil	Broadway Varieties	Mystery Story	Italian Hour		
9:00 Fred Allen Hour	Sing Sing Drama	Richard Bonelli	Connor's Music	Gypsy Music		
9:15 Fred Allen Hour	Sing Sing Drama	Richard Bonelli	Short Story of the Air	Dance Music		
9:30 Fred Allen Hour	John McCormack	Burns and Allen	Davis' Music	Voice and the Violin		
9:45 Fred Allen Hour	John McCormack	Burns and Allen		Dance Music		
10:00 Lombardo's Music	Hollywood Gossip	"The Family Hotel"	Veterans' Program	The Waltzers		
10:15 Lombardo's Music	Madame Selvia	"The Family Hotel"	Veterans' Program	Tango Orchestra		
10:30 Ray Noble's Music	"Goodbye, Mr. Chips"	"Success Doctor"	"Concert Hall"	Four Towers Music		
10:45 Ray Noble's Music	"Goodbye, Mr. Chips"	Musical Rhymester	"Concert Hall"	Four Towers Music		
11:00 Weather Reports	Farmer's Almanac		Contract Bridge	Melodians		
11:15 Spring Fashions	Con. W. G. MacFarlane	Davis' Music	Jones' Music	Melodians		
11:30 Kassell's Music	Drama	Arnheim's Music	Pichol's Music	Dance Parade		
11:45 Kassell's Music	Drama	Arnheim's Music	Nichol's Music	Dance Parade		
12:00 Jarrett's Music	Shandor, Violinist	Renard's Music		Dance Parade		
12:15 Jarrett's Music	Dance Music	Renard's Music		Dance Parade		
12:30 Myer's Music	Lane's Music	Brecher's Music		Dance Parade		

FEATURE NOTE!

Ralph Rylund presents a program of songs over WHDH Airwaves between 6:15 and 6:30 this evening.

Selected Radio Short Wave Slate

Eas't	Location	Meters
1:00-5:30	GBS—London	31.68
1:30-6:00	78RO—ROME	25.40
2:00-2:15	HJV—Vatican	50.21
2:00-6:00	DJV—Berlin	31.35
3:05-5:00	RW59—Moscow	50.00
4:00-5:00	FYA—Paris	25.64
5:30-7:00	EAQ—Madrid	30.43

Tune Slowly for Europe

TOMORROW'S TIMETABLE OF PROGRAMS—THURSDAY, MARCH 21

590 K—WEEI—508 M	990 K—WBZ—303 M	1230 K—WNAC—244 M	1410 K—WAAB—213 M	1500 K—WMEX—199.9 M	830 K—WHDH—361 M	
8:00 Weather Forecasts	Morning Devotions	Recordings			Chapel Services	8:00
8:15 Recordings	Organ Music	Recordings	Morning Watch		Chapel Services	8:15
8:30 Musical Interlude	Farmer's Almanac	The Pajama Club	Organ Music		Slim Bradford, Songs	8:30
8:45 Musical Interlude	Landt Trio-White	John Metcalf, Hymns	Phantom Fingers		Myrt-Vin Harmony	8:45
9:00 Clothes Institute	Breakfast Club	Coffee-Doughnuts	Recordings	Morning Melodies	Musical Review	9:00
9:15 Home Makers' Council	Breakfast Club	Sunnyside Up	Recordings	Morning Melodies	Musical Review	9:15
9:30 Home Makers' Council	Breakfast Club	Sunnyside Up	Recordings	Daily Inspirations	Press Radio News	9:30
9:45 Rice String Quartet	Breakfast Club	Sunnyside Up	Recordings	Italian Radio Review	Dental Talk	9:45
10:00 Press Radio News	Smackout, Comedy	Cooking School	The Blackbirds, Trio	Orchestral Hall	Uncle Pete- Louise	10:00
10:15 Clara, Lu and Em	Edward McHugh	Cooking School	Song Album	Fred Lone, Songs	Doric Alvsani	10:15
10:30 Morning Parade	Today's Children	Francine-Bachelors	Fulton's Music	Recordings	Entertainment, Broadcast	10:30
10:45 Morning Parade	Press Radio News	Dental Clinic	Poetic Strings	Recordings	Fishing News	10:45
11:00 Variety Program	Hazel Arth, Songs	Betty Barthell, Songs	Barbara Jolmes	Organ Rhapsody	Ital-Radio Hour	11:00
11:15 Federal Housing	Tony Wons	Academy of Medicine	Recordings	Organ Rhapsody	Ital-Radio Hour	11:15
11:30 Magic Recipes	U. S. Navy Band	Country Church	Recordings	Cooking School	American Ensemble	11:30
11:45 Organ Music	U. S. Navy Band	Country Church	Recordings	Luncheon Music	Farm-Garden Chat	11:45
12:00 Mary Marlin Story	Weather Reports	Voice of Experience	Noonday Musicale	Strolling Players	Robbin's Music	12:00
12:15 Honeyboy-Sassafras	Farmer's Almanac	The Gumps	Lenten Service	Strolling Players	Pryor's Music	12:15
12:30 Stock Quotations	Farm-Home Hour	Five Star Jones	Lenten Service	Music Nonsense	Ann Fitzpatrick, Songs	12:30
12:45 Cabot and Castillo	Farm-Home Hour	Recordings	Hall's Music	Music Nonsense	Slaughter's Music	12:45
1:00 Cabot and Castillo	Farm-Home Hour	Recordings	La Rosa Program	Harry Gray, Songs	Meehan's Music	1:00
1:15 Landa's Music	Farm-Home Hour	Radio Gossip Club	La Rosa Program	John Ford Lecture	Adv. Club Music	1:15
1:30 Airbreaks, Variety	N. E. Agriculture		Farm-Garden Chat	Manning's Serenaders	Adv. Club Music	1:30
1:45 Airbreaks, Variety	Words and Music	Schuster's Music	String Ensemble	Musical Reflections	Adv. Club Music	1:45
2:00 Pure Food Institute	Book Anniversary	French Princess	Hawaiian Music	Adelaide Gibbs, Piano	Tune Tinkers' Music	2:00
2:15 Musical Turns	NEC Music Guild	Helen Trent Romance	ERA Civic Chorus	Hormel Ward, Songs	Hubert's Music	2:15
2:30 Silver Lining Hour	Cooking School	School of the Air	ERA Civic Chorus	Health Talk	Pro-Art Quintet	2:30
2:45 Piano Duo	Cooking School	School of the Air		Selma Cort, Songs	Pro-Art Quintet	2:45
3:00 Vic and Sade	Echoes of Erin	Roadways of Romance	ERA Musical Program	Women's Club Music	N. Y. Symphonic Band	3:00
3:15 Ma Perkins	School of Music	Roadways of Romance	ERA Musical Program	Women's Club Music	N. Y. Symphonic Band	3:15
3:30 Dreams Come True	School of Music	Roadways of Romance	Organ Music	Waltz Time	Range Riders	3:30
3:45 Carol Ross, Songs	Andrews Choir	Roadways of Romance	Organ Music		Billy Tryder, Songs	3:45

Best Bets Tonight

7:30 P. M.—WEEI—After Dinner Revue, with Ruth Chilton and the Collegians.

7:45 P. M.—WBZ—Dangerous Paradise, a dramatic sketch, starring Elsie Hitz and Hugh Dawson.

8:30 P. M.—WNAC—"Broadway Varieties" featuring George Metaxa, Elizabeth Lennox and Victor Arden's Orchestra.

8:30 P. M.—WNAC—George Burns and Gracie Allen, with Bobby Dolan's Orchestra.

10:00 P. M.—WNAC—"The Family Hotel" with Jack Pearl, Cliff Hall, Eddie Rich's Orchestra and others.

10:30 P. M.—WEEI—Ray Noble and his orchestra, in a half-hour program of dance tunes.

11:30 P. M.—WAAB—Red Nichols and his orchestra in a half-hour program of dance music.

12:00 Mid.—WNAC—Jacques Renard's Orchestra, presenting dance music.

Radio Questions and Answers

Q—Where can Eddie Cantor, Fred Allen and Phil Baker be addressed?
J. S., of Medford.

A—It is always safest to address air artists in care of the station to which you are listening when they broadcast. Mail is forwarded regularly.

Q—Is that really the nephew of Beatrice Lillie, meaning the young chap who is called "Junior" on her broadcast? How old is he?
Auntie, of Ashmont.

A—No, he is a boy named Michael James O'Day, and just turning 10 years old.

Q—Who is the young lady who plays "Camella" in the "Caravan" program? Does she have that name as an ad for the cigarette?
Curious, of Chelsea.

A—She is Alice Frost and it would seem as though that's why she bears the name.

Q—Wrote in previously about announcer Bill O'Connell of the Yankee Network—how old is he? Married? Where from?
D. T., of Boston.

A—Bill is 23 years old, single and from the old town of Boston.

Q—Can you give the names of the singers in the Yankee Mixed Quartet that is featured through WNAC waves? Also is Bradley Kincaid off the air?
Miss E. H. K., of Old Orchard.

A—They are Virginia Warren, Mabel Henson, Walter Kidder and George Wheeler. Kincaid does not have a regular schedule at present, but will return shortly.

Q—What has happened to the other Jimmy Allen and when is he coming back?
A. A., of Providence.

A—Please advise who the first Jimmy Allen might be.

Q—Is David Ross, the "mike" man, elderly or youthful?
Aged, of Hyde Park.

A—One might call Ross middle-aged, although others would say youthful. He is 37 years old.

Forward your radio questions to the Radio Editor of the Boston Evening American, then watch this space for publication of the information you seek.

Best Tomorrow

8:30 A. M.—WNAC—The Pajama Club, music and fun.

9:00 A. M.—WBZ—Breakfast Club, songs by Jack Owens and the Bennett Sisters.

10:15 A. M.—WEEI—Clara, Lu and Em sketch.

11:00 A. M.—WAAB—Barbara Holmes, the Dental Nurse, under Boston Evening American auspices.

27 Die in Riot

Karachi, India, March 20 (US)—A bitter religious riot which broke out here took a toll of 27 lives and 93 injured. Troops fired on a mob of parading Moslems.

HUEY LONG

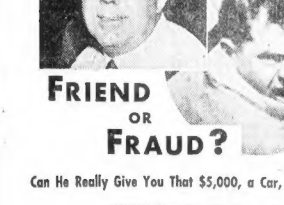

FRIEND OR FRAUD?

Can He Really Give You That $5,000, a Car, and a Radio?

LIBERTY Gives You the Answer in "THE EMPIRE OF THE KINGFISH"

Can Huey Long control the United States as he now controls Louisiana? His past indicates he may! Under his uncouth mask he hides a brilliant intellect and an unequalled political courage. He is a born actor; his memory is astounding; he is utterly ruthless; and he is an abject physical coward.
Such is the man who is casting his shadow over our nation. His career is apt to affect every man, woman and child in the country. In your own interest, and for new light on one of the important characters in the Father Coughlin-Huey Long-General Johnson controversy, read this astounding disclosure of one of the most outstanding personages alive today—in

Liberty 5¢
OUT TODAY AT ALL NEWSTANDS

WNAC Tonight 7:30
• FRANCINE AND HER SOAPINE WHALERS
A Whole of a Show

HANEY

Discusses Monetary Policy

By LEWIS HANEY
Professor of Economics, New York University

New York, March 20—Last week brought no change in the trend of business activity. Since about the middle of February the trend has been distinctly downward.

Freight traffic is off. Industrial production in the heavy industries, "such as steel and lumber" is off. Wholesale prices are off.

The general picture is likely to continue at least until the government begins to scatter currency around more freely. By stepping up the distribution of direct relief payments, etc., the administration can make things look better for a while.

As long as the new dealers insist on "directing" business by their "reforms" and monetary manipulation, the only way we can get increased employment is to have the government do the employing.

So, you see, the whole thing comes back to the head of government spending. The big question, therefore, is, what can the government do to find it, and where is it to get the funds to distribute?

Business men earn money by employing labor and capital in productive ways. They direct production into the manufacture of goods which can be sold to willing buyers.

But how does the government get its funds?

First, there are taxes. These, however, are at the limit. The public simply don't dare to put on much more.

Second, some say, "just print notes." They say limit the government can substitute greenbacks for bonds.

The immediate effect would be to crack the market for government bonds wide open. No bond holder will take greenback notes for an interest-bearing bond, and there would be no way to get rid of bonds that would wreck all banks, and ruin the government's credit.

So it is proposed to have the government take control of the banks. The Federal Reserve Banks are now completely controlled. The banking bill would make theoretically all banks subject to the reserve banks.

Then, when the government would "borrow" from banks, it would be borrowing from itself. The Federal Reserve could say that it would spend would do no better than its own greenback notes.

But what would be the difference?

The banks are the chief bondholders. The government is forcing them to take its promises to pay at almost zero interest, and to issue notes on these bonds. This is getting close to camouflaged greenbacks.

You can understand this. You must. You must stop it, or we will all be ruined.

A bond is government debt (our debt).

It is put in a bank and called an investment "asset."

Then the bank issues its "notes," backed by the government's debt!

Or the government arranges to have its controlled reserve banks enter an item on their books called a "deposit." This is also government debt (our debt).

The government then draws checks on this "deposit" credit.

The farmers or others who get the checks, deposit them in some bank, which is said to increase bank "deposits."

The banks then send the checks into the Reserve banks. The Reserve banks now receive the checks as "deposits" of the member banks.

Despite the banking terms, you can understand this. You can see that it is bad business. It is downright juggling. The whole thing is government debt (our debt).

There is no way to stop this shell game, except to stop government spending. And there is no way to stop government spending except to let business men and workers make real money by really productive work.

If the New Deal goes on, inflation is inevitable. Since our currency is all credit, credit inflation is currency inflation.

ALLEN Celebrates Air BIRTHDAY

By N. F. T.

More fun than a barrel of monkeys is the way Fred Allen makes ready to stage his radio "Town Hall Tonight" turn (WEEI) between 9 and 10 o'clock this evening. It's the first anniversary of the well known weekly hour.

"N. F. T."

Fred will preside, cut himself a piece of cake, and otherwise conduct himself in keeping with the spirit. A high revelry due to prevail, as will revive two of the most popular skeches for which the "Mighty Allot Art Players" have come to be so popular among loud-speaker patrons from coast to coast.

Among the artists continue to hold forth, with a very special group of "super" amateurs slated to perform tonight in honor of the comedian's network anniversary.

Old German, Irish and Scotch tuneups, arranged for Gordon McCormack, will be sung by the famous Irish tenor (WBZ) this evening during the program at 9:30 p. m.

Accompanied by an orchestra conducted by William Daly, McCormack will sing first the German song "Minnelied," followed by the Irish tune "Down by the Sally Gardens," "After," by Sir Edward Elgar, Squire's "Give Me Today" and "Necklace of Love." Nevin, "Sing to Me the Auld Scotch Songs" and "Rise, Dawn of Love" by Campton.

James Hilton's radio adaptation of his famous novel, "Goodbye, Mr. Chips," will be heard for the first time in this country (WBZ) tonight at 10:30 p. m.

The dramatization, presented successfully by "BC, covers the life of an English schoolmaster and his experiences in his first classroom to his death as a very old man.

Mary Pickford will present "Smilin' Through" as the 25th program in her dramatic series, broadcast this evening (WEEI) on the stroke of 8 p. m.

Gracie Allen, having helped to hinder George Burns file his income tax, believes it is high time to take the financial situation of the country in hand.

She has accordingly evolved a new and radical refinancing plan, which she will attempt to outline during the Burns and Allen broadcast (WNAC) tonight, from 9:30 to 10 p. m.

UTILITIES HARD HIT BY TAXES

REQUIRE TWO-THIRDS OF NET

By B. C. FORBES

Nearly every corporation head is telling stockholders in annual reports how taxes are eating up profits.

B. C. Forbes

Utility companies are among the hardest hit of all. Gains in gross income are almost universal; but higher costs, especially taxes, have brought net under the previous year in most cases.

Tax-leivers continue to gobble up more and more each year, regardless of the ability of victims to pay.

More than two-thirds of the net income of power companies is now required to meet taxes and the appalling commentary on how the nation's life blood is being dried up.

Ponder this table covering the data published by companies:

Year	Gross (est.)	Taxes	Percentage
1930	$2,972,342,000	$188,000,000	9.91
1931	2,745,760,000	208,023,000	9.32
1932	2,412,000,000	211,000,000	10.78
1933	1,979,990,000	217,000,000	13.98
1934	2,312,000,000	250,000,000	13.98
1935*	1,970,000,000	270,000,000	15.00

*Estimated.

Our railroads are today paying taxes almost 3 times as great as the total cost of operating the federal government in 1876 and almost half of the government's aggregate expenditures at the opening of this century.

There are but few sky-rocketed to $658,000 a day, almost $250,000,000 a year.

Is it extraordinary that few of them are paying any common stock dividends?

Washington shows little consideration for its customers, taxpayers.

My Washington correspondent sends me these news items:

It will cost America, Telephone from $3,000,000 to $5,000,000 merely to supply the Federal Communications Commission with information asked for by a group of last year's graduate from Harvard Law School.

An attorney travelled more than 1500 miles to appear before a department, remained in Washington 10 days, left when informed the cabinet officer in charge that matters had been satisfactorily adjusted and that a formal departmental ruling would promptly be published.

Four weeks passed. No ruling. Finally, the decision was published—on every point precisely the reverse of what the cabinet officer had indicated. "This formula," he adds, "now is well known as the 'get 'em out of town and soak 'em system.'"

Wendell L. Willkie, utility spokesman, told the House interstate commerce committee that during the last two years utility men have had no time for business recovery, that every energy had been devoted to defending their properties against a campaign of defamation sponsored and financed by the government.

Republic Steel spent approximately $100,000 extra in its merger negotiations for the express purpose of arranging every detail exactly in accordance with demands of the Federal Trade Commission and the Securities Exchange Commission.

These special precautions delayed the merger three months.

Yet ten days after the public announcement of the laboriously prepared plans, the Department of Justice initiated obstructive proceedings—on the very points so carefully attended to. He comments: "Trying to do business with the New Deal is like trying to sleep with a half-a-dozen potched eggs."

Cheerful: One automobile company is in the happy position of not being able to fulfill orders, even though it produced almost 11,000 cars last month, Pontiac.

(Copyright, 1935, by B. C. Forbes.)

ELECTRIC Bond & Share 1934 REPORT

Electric Bond & Share Co. reports for calendar year 1934 net income after all expenses, including taxes, of $9,534,373. After preferred stock dividend of $8,433,930, the balance of $1,100,443 was equal to 21 cents a share on 5,267,147 shares of common stock.

This compares with net of $10,735,268 in 1933, equal, after preferred dividends, to $1.89 a share on the same amount of common stock.

For the three months ended Dec. 31, 1934, surplus income after all charges and preferred dividends was $435,077, against $906,407 in the final quarter of 1933.

Balance sheet dated Dec. 31, 1934, shows current assets totaling $43,101,094, of which $40,851,478 was cash and U. S. government securities. Current liabilities were $1,155,858, leaving net working capital of $38,945,236.

At the end of 1933, current assets were $43,994,128, cash and "government securities" $40,775, and current liabilities $2,559,025, indicating net working capital of $41,435,103.

United Verde

United Verde Extension Mining Co. declared a dividend of 10 cents, payable May 1 to stock of record April 3. Similar amount was paid three months ago.

CURB Prices Hold STEADY

By Associated Press

New York, March 20—The curb market moved slowly in the early trading today with price showing no marked variations from the previous day's final level. A scattering of utilities, alcohols and industrial specialties registered small improvement.

Gains ranging up to around ½ point occurred in Electric Bond & Share, Swift & Company, International Petroleum, Hiram Walker and Pittsburgh Plate Glass.

Most of the wider changes were upward, but they were confined to inactively traded issues. Cities Service, A. O. Smith Corporation, up 1 at 54½, and New York & Honduras Rosario Mining, also a point higher at 39.

PLATE GLASS Output Highest

Pittsburgh—Total production of polished plate glass by member companies of Plate Glass Manufacturers of America for February was 13,723,151 square feet, against 13,365,188 in January and 7,441,278 in February, 1934.

February, 1935, output was the highest since October, 1929, when 14,620,904 square feet were produced.

New York Curb

(By the Associated Press.)

	High	Low	Last
ALLIED MILLS	14¾	13¾	13¾
Amer Cp of Va	2¾	2¾	2¾
Am Equities (100)	7¾	7¾	7¾
Am & Fgn Pow war	1¾	1¾	1¾
Am gasoline	10¾	10¾	10¾
Am Superpower	1¾	1¾	1¾
Am G&E 6% pf	89	88 89	
Am Superpower	15¾	15¾	15¾
Am dep Rets	31-16		31-16
Arkansas Nat Gas	2¾	2¾	2¾
Atlas Corp	3¾	3¾	3¾
Atlas Corp war	1¾	1¾	1¾
Auto Voting Mach	3¾	3¾	3¾
BAKER HUGHES	30¾	30¾	30¾
Beau 7.6%	3¾	3¾	3¾
Beau P & Cit	3¾	3¾	3¾
Beau Sd P 5 pf	10¾	10¾	10¾
CAN & WIRE PF (1000)	75	75	75
Carnegie pf (2)	3¾	3¾	3¾
CELANESE AM SERS	25¾	25¾	25¾
Cent Ill Pub Serv	27	27	27
Cent Ill Sec	1¾	1¾	1¾
Cessna Trans	3¾	3¾	3¾
Chesh Assn	5¾	5¾	5¾
Cities Service	54¾	53¾	54
Cities Svc pf	67¾	67¾	67¾
Compo Sh M	17¾	17¾	17¾
Cord Corp	5¾	5¾	5¾
Cons G & E Balt (4.50)	87¾	87¾	87¾
Cons Oil	6¾	6¾	6¾
Cudahy Co Mfr pf	3¾	3¾	3¾
Cuneo Press	10¾	10¾	10¾
Cuneo Press pf	15¾	15¾	15¾
DE FOREST RAD	3¾	3¾	3¾
Distr Corp-Seag	16¾	15¾	15¾
Dow Chem	43¾	43¾	43¾
Du Pont Cellophane	3¾	3¾	3¾
Eastern Steel	3¾	3¾	3¾
Elec Bond & Sh pf	43¾	43¾	43¾
Elec Bond & Sh pf	43¾	43¾	43¾
Elec Bond & Sh pf	43¾	43¾	43¾
FISK RUB	3¾	3¾	3¾
Ford M Can A	19¾	19¾	19¾
Ford M Can B	19¾	19¾	19¾
GEN GAS pf B	11¾	11¾	11¾
GEN PUB SERV	1¾	1¾	1¾
Gen Rayon A	23¾	23¾	23¾
Gen Rayon B	23¾	23¾	23¾
Glenmuir Mfg	33¾	33¾	33¾
Gobel (Adolf)	3¾	3¾	3¾
HAP CANDY ST	3¾	3¾	3¾
Hir Wasser	17¾	17¾	17¾
Humble Oil & R	43¾	43¾	43¾
Hydro Elec Sec	3¾	3¾	3¾
Hygrade Food	5¾	5¾	5¾
INT HYD EL pf	39¾	39¾	39¾
Interstate Pr (1.50)	29¾	29¾	29¾
KLEINERT	6¾	6¾	6¾
Lake Shore	1¾	1¾	1¾
LAKE SHORE M (2.50)	36¾	36¾	36¾
Lehigh Coke	3¾	3¾	3¾
Lehigh Coke pf	3¾	3¾	3¾
Lone Star Gas (1)	18¾	18¾	18¾
Lone Star Gas rts	1¾	1¾	1¾
McWILL DREG (typ)	39	39	39
Marvel Belt A	3-16	3-16	3-16
Molybdenum stc	3¾	3¾	3¾
Mount Prod (.60)	4¾	4¾	4¾
NAT BELLAS HESS	3¾	3¾	3¾
Nat Rub Mch	8¾	8¾	8¾
Nat Rub Mch pf	3¾	3¾	3¾
NY & Hon Ros (11.50)	39	39	39
NY Tel 6% pf (6)	3¾	3¾	3¾
Ning Hud Pow	2¾	2¾	2¾
Nor Amer Aviation	3¾	3¾	3¾
OF THRD MOT B	3¾	3¾	3¾
PAC EASTERN	3¾	3¾	3¾
Pantepec Oil	3¾	3¾	3¾
Park Bell Pr (24)	59¾	59¾	59¾
Pennroad	3¾	3¾	3¾
Penroad 6pd (.30)	3¾	3¾	3¾
Phila El Cl (2)	50¾	50	50
Phila El Pw pf	3¾	3¾	3¾
Pitt Plate Gl	3¾	3¾	3¾
Pub Ser N J (3)	3¾	3¾	3¾
Pub Ser No Ill	21¾	21¾	21¾
RELIANCE MFG	3¾	3¾	3¾
Reybarn Inc	3¾	3¾	3¾
Roth (0 pf	3¾	3¾	3¾
ST REGIS PAP	1¾	1¾	1¾
Savoy Oil	3¾	3¾	3¾
Segal Lock	3¾	3¾	3¾
Sel Ind Affiliy (.45)	4¾	4¾	4¾
Silesandoh	3¾	3¾	3¾
Simmons-Boyce (3)	65¾	65¾	65¾
Sher-Wms AA pf (6)	113	113	113
Singer Mfg (8.50)	201 0	201 0	201 0
Smith A O	54¾	53¾	54
Southeastern	3¾	3¾	3¾
Southeastern pf	3¾	3¾	3¾
Southn Cal Edis	3¾	3¾	3¾
Southn Ntg (.20)	3¾	3¾	3¾
Southn Pipe Line	3¾	3¾	3¾
Spencer Kell (1.20)	3¾	3¾	3¾
Stand Oil Ky (.50)	3¾	3¾	3¾
Stand Oil Ohio pf

RECOVERY

Forces STILL AT Work

By HUGH E. BRADSHAW

An astute follower of financial affairs sums up the present outlook for us as discouraging but not hopeless. A period of hesitation but not retrogression seems ahead.

As James R. Bancroft writes in the current bulletin of the American Institute of Finance, the current situation is not conducive to an extended market advance. But he immediately adds, we are in the fifth year of the depression and favorable and fundamental forces for recovery are in action. These will, in time, overcome political hindrances. It will be well to temper intermittent spells of pessimism with caution.

The fact margin rules are designated under the Securities Act are not only hard to understand, but

Chas. H. Meyer ship. He suggests a single standard for margins. Between 50 and 75 per cent is a logical figure, says Mr. Meyer, as this is about the average permitted on listed stocks under present regulations. Brokers would do well to push the idea along.

Notebook: Follow the earnings trend is an old, tried and trusted axiom of the financial district. . . . It is an important signpost along the road to successful market operations. Through the courtesy of the United Business Service of Boston we print a list of a few industries showing earnings trend up. . . . Advertising, printing and publishing; auto accessories; building supplies; can manufacturers; coal mining; credit companies; department stores; drug chains; food products; office equipment; petroleum and rubber and tires. . . .

The market literally fizzled up and away from the zone in which we want to see more buying for a time. Prices will not be followed higher even to the extent of passing up the rally. We repeat, the best trading on shares for a technical rally while prices are starting up or regarded as too risky by the wise. We will wait a return to the zone noted. Failing this, a half-hearted reaction after rallies will encourage us to buy for something more impressive than a technical turn.

Shorts: The idea is spreading that the holding company bill will never pass in its present form . . . Good solid accumulation seems to be present in some directions in the utility group . . . Public opinion is swinging slowly but surely in the favor of power and light companies . . . Pretty soon the politicians are going to have to answer the question of whether a reduction in rates is as important as a reduction in taxes . . . And also whether this rate cut and control talk is a smoke screen to keep thoughts away from taxes.

SHOE Production SHOWS GAIN

By International News Service

Washington, March 20.—Increased production of shoes during January for the United States and Canada was reported today by the commerce department.

The January output of boots and shoes in the United States was 28,833,620 pairs, an increase of 12.4 per cent above December and 11.1 per cent above January, 1934.

The total Canadian output for the same month was 2,322,000 pairs, for an increase of 14 per cent above the preceding month and of 29 per cent above January, 1934.

Bar Silver

London, March 20 (AP)—Bar silver, 3-16 lower at 27½d. (.43 equivalent 58.43 cents).

GOVERNMENTS

U. S. Governments showed no inclination to move out of the narrow range of recent sessions, and during the forenoon prices exerted a little [illegible]

U. S. GOVERNMENT BONDS

	High	Low	Close	Chg.
Liberty 3½s 42-47	101.8	101.5	101.7	
Lib 1st 4¼s 32-47	106.12	106.10	106.12	
Lib 2d 4¼s 27-42	106.17	106.15	106.15	
Treas 4¼s 47-52	109.18	109.16	109.16	
Treas 3½s 43-45	105.5	105.3	105.3	
Treas 3s 51-55	103.24	103.22	103.22	
Treas 3½s 46-49 June 107.2	107.2	107.2		
Treas 3½s 41-43	104.29	104.29	104.29	
Treas 3½s 46-49	103.21	103.21	103.21	
Treas 3½s 49-52	104	104	104	
Treas 3s 46-48	103	103	103	
Treas 3s 51-55	103	103	103	
Treas 2½s 55-60	100.18	100.17	100.18	
Fed Farm 3½ 49	101.31	101.29	101.29	
Fed Farm 3s 47	101.22	101.21	101.21	
Home Own Loan 4s 51	105.15	105.11	105.11	
Home Own Loan 3s 52	101.15	101.12	101.14	
Home Own Loan 2½s 49-52	100.3	100.1	100.1	

NEW YORK CLOSE NET CHANGES

FINAL SALES PRINTED ON TAPE AT 3:05

A

	Sales in 100s	High	Low	Close	Net Chg.
Adams Express	1	4¾	4¾	4¾	
Adams Millis(2)	1	30½	30½	30½	+ ½
Addressog Multi	2	10	9¾	10	+ ¼
Air Reduc(3)	2	105¼	105¼	105¼	+ ¼
Airway Et Ap	4	1½	1½	1½	
Alaska Junc 75b1	4	16¾	16¼	16¼	- ¼
Allegheny Corp	2	2	2	2	
Allied Mills	2	2¾	2¾	2¾	
Allied Stores(1)	2	12⅞	12⅞	12⅞	
Allis Chalmers	4	21¾	21¾	21¾	+ ¼
Amal Leather	1	2¾	2¾	2¾	+ ⅛
Amerada(2)	2	52	52	52	
Am Bank Note	1	15¾	15¾	15¾	
Am Bk N pf(3)	1	24	24	24	
Am Brake Shoe	1	22¼	22¼	22¼	
Am Can (5b)	6	114¾	113¾	113¾	- ¾
Am Car & Fdy	1	30	30	30	
Am Chain of	1	57¾	57¾	57¾	+ ¼
Am Chicle(3.50b)	2	70½	69¾	70	+ ¼
Am Com'l Ale	1	9¾	9¾	9¾	
Am Crystal Sug	1	8¾	8¾	8¾	
Am Crystal Sug pf	1	85	85	85	+ 1
Am Encaus Tire	1	6¼	6¼	6¼	
Am F&P 7% pf	1	14½	14½	14½	
Am Hide & L pf	1	24	24	24	
Am H & L pf	1	27¾	27¾	27¾	
Am Ice	1	4¾	4¾	4¾	
Am Internat'l	4	4¼	4¼	4¼	
Am Locomotive	1	20¾	20¾	20¾	
Am Metal	1	10¾	10¾	10¾	
Am Mach&Fdry	1	26¼	26¼	26¼	
Am Mach&Metals	1	8	8	8	
Am Power & L	2	10	9¾	10	+ ¼
Am Pwr & Lt(.25f)	1	10	9¾	10	+ ¼
Am P&L 6pf(1.50f)	1	10¼	10¼	10¼	
Am Rad&S	1	10½	10½	10½	
Am Radiator	1	10¾	10¾	10¾	
Am Safety Razor	1	25½	25½	25½	
Am Seating	8	6¾	6¾	6¾	
Am Shipbldg	23	33¾	32¾	33¾	+ ¾
Am Smelt pf(7)	1	126	126	126	
Am Snuff 6% pf	1	109	109	109	
Am Snuff(3.25b)	1	64½	64½	64½	+ ½
Am Snuff pf(6)	1	113	113	113	+ ½
Am Steel Fdry	1	30	30	30	
Am Sugar(2)	1	59¾	59¾	59¾	
Am Sugar pf(7)	1	110	110	110	
Am Tob&Teleg(3)	22	101	100¾	100¾	- ¼
Am Tobacco(6)	1	64	64	64	
Am Tobacco B(6)	77	75¾	75¼	75¼	- ¼
Am Type Fd	10	5	4¾	5	+ ¼
Am Water Wks	1	20	20	20	
Am WW 1st(6)	1	50	50	50	
Am Woolen	1	5¾	5¾	5¾	
Am Woolen pf(7)	1	61	61	61	
Am Writ Paper	1	2¾	2¾	2¾	
Am W Paper	1	4¾	4¾	4¾	
Am Zinc	1	6¾	6¾	6¾	
Ammonia	1	14¾	14¾	14¾	
Anchor Cant(60)	1	14¾	14¾	14¾	
Anchor Duck(2.50)	1	11	11	11	
Armour Ill	1	4	4	4	
Armour Ill pf(6)	1	34¼	34¼	34¼	
Armour Ill n pf(6)	1	26¼	26¼	26¼	
Armour Ill pf(7)	1	30¼	30¼	30¼	
Assoc Dry Goods	1	9¾	9¾	9¾	
Assoc Inv Trust	1	24¾	24¾	24¾	
Atchison pf(5)	2	76½	76½	76½	
Atlantic Coast	1	20	20	20	
Atlantic Refining	1	20¾	20¾	20¾	
Atlas Powder(2)	2	37½	37½	37½	
Atlas Pow pf(6)	4	110½	110½	110½	
Austin Nich	1	6¾	6¾	6¾	
Avco Corp(60)	2	14	13¾	14	+ ¼

B

	Sales in 100s	High	Low	Close	Net Chg.
Baldwin Locom	1	6¾	6¾	6¾	
Baldwin Locom pf	1	50	50	50	
Ball & Ohio	2	39¾	39¾	39¾	
Ball & Ohio pf	1	50	50	50	
Barnsdall Oil	1	7¾	7¾	7¾	
Barnsdall Oil pf	1	44½	44½	44½	
Bayuk Cigars(1)	2	41	40¾	40¾	- ¼
Bayuk Inc pf(7)	1	114½	114½	114½	
Beatrice Cr(1.50)	1	31¾	31¾	31¾	
Beldmg Hemt(.50f)	8	11¾	11¾	11¾	
Bendix Aviat	12	12¾	12¾	12¾	
Bendix Aviat pf(3.50)	1	70	70	70	
Bethlehem St	1	23¾	23¾	23¾	
Beth Steel pf	1	76	76	76	+ ½
Blaw Knox	1	9¾	9¾	9¾	
Boone Aircraft	1	10	10	10	
Bon Ami Co A(.50)	1	97	97	97	+ ½
Borden Co(1.60)	2	29¾	29¾	29¾	
Borg Warner(3.50)	25	45¾	45¼	45¼	- ¼
Briggs Mfg(2)	1	25¾	25¾	25¾	
Briggs & Strat(3)	2	77	77	77	
Bristol-Myers(3)	1	70	70	70	
B M Trans pf(6)	1	59	59	59	+ ½
Brunswk-Bal(1.20)	1	7¾	7¾	7¾	
Brunswk Bal pf(6)	1	70	70	70	
Budd Mfg(.50)	1	3¾	3¾	3¾	
Budd Mfg Co pf	1	27¾	27¾	27¾	+ ¼
Budd Wheel	1	5¾	5¾	5¾	
Bullard Co(2)	1	20	20	20	
Burco Drilling	1	4	4	4	
Burl Ind Am(.60)	1	13¾	13¾	13¾	
Burl Ind Am pf(4)	1	113	113	113	
Burr Bros	1	4¾	4¾	4¾	
Bush Term	1	2¾	2¾	2¾	
Bush Term pf	1	24	24	24	
Butler Bros(1)	1	10¾	10¾	10¾	

C

	Sales in 100s	High	Low	Close	Net Chg.
Cal Packing(.75f)	2	38¾	38¾	38¾	
Calif & Hecla	1	16	16	16	
Calumet & Hec	1	5¾	5¾	5¾	
Calumet Ariz	1	6¾	6¾	6¾	
Canada Dry(1)	1	19¾	19¾	19¾	
Canada Pac(3)	1	10¾	10¾	10¾	
Canadian Marc	1	9	9	9	
Canton Mill(2)	2	32½	32½	32½	
Cap Admin A	1	3¾	3¾	3¾	
Car Chm&Ot(3)	1	85	85	86	+ 1¼
Case(1)	1	86¼	86¼	86¼	+ ¼
Case Threshg(3.50)	1	29	29	29	
Celanese Corp	2	19¾	19¾	19¾	
Celanese Corp pf	1	70	70	70	
Cent Aguirre(1.50)	1	24¾	24¾	24¾	
Cerro De Pasco(3)	24	42¾	42	42¾	+ ¼
Certain-teed Pd	1	4	4	4	
Chesa & Ohio(2.80)	27	48¾	48¼	48¼	- ¼
Chic Gt West	1	2¾	2¾	2¾	
Chic Gt West pf	1	8¾	8¾	8¾	
Chic Mil St P	1	1¾	1¾	1¾	
Chic Mil St P pf	1	3¾	3¾	3¾	
Chic & N W	1	8¾	8¾	8¾	
Chic & N W pf	1	12¾	12¾	12¾	
Chic Pneumatic	1	9¾	9¾	9¾	
Chicago Rock Isl	1	26¾	26¾	26¾	+ ¼
Chic R I & P pf	1	6¾	6¾	6¾	
Chic Stock Yds	1	14	14	14	
Chic Stowage	1	2¾	2¾	2¾	
Chrysler(3)	24	108	103¾	108	+ 2¾
Cities Service	1	1¾	1¾	1¾	
City Ice & Fuel	1	24¾	24¾	24¾	
City Prod(2.50)	1	104½	104½	104½	- ½
Coca Cola(3)	1	145	145	145	
Colgate-Palm-Pet	1	10¾	10¾	10¾	
Collins & Aik	1	29¾	29¾	29¾	
Collins & Aik pf	1	104	104	104	
Colo Fuel & Iron	1	6¾	6¾	6¾	
Colo & Sou 4pf	1	24	24	24	
Colum Gas(2.25b)	3	24¾	24¾	24¾	
Comm'l Credit	1	20¾	20¾	20¾	
Comm'l Invest	1	41¾	41¾	41¾	
Comm'l Solvents	1	14¾	14¾	14¾	
Conde Nast(1)	1	21¾	21¾	21¾	
Cons Cigar	1	50	50	50	
Cons Coppermines	1	1¾	1¾	1¾	
Cons Edison(2.50)	12	27¾	27¾	27¾	
Cons Film Ind	1	1¾	1¾	1¾	
Cons Film Ind pf	1	14¾	14¾	14¾	
Cons Oil(.75)	12	6¾	6¾	6¾	
Cons Paper(3)	8	64¾	63¾	63¾	- ¾
Cons Retail Stores	1	2¾	2¾	2¾	
Cons Textile	2	10½	10½	10½	
Container Corp	1	30	30	30	
Container B	1	24¾	24¾	24¾	
Cont Baking A	2	6¾	6¾	6¾	
Cont Baking B	1	7¾	7¾	7¾	
Cont Can(2.40)	12	87	86¼	86¼	- ¾
Cont Can pf(4.25)	1	107	107	107	
Cont Motors	12	6¾	6¾	6¾	
Cont Oil(.60)	12	19¾	19¾	19¾	
Cont Shares(.50)	1	6¾	6¾	6¾	
Corn Prod Refg(3)	8	64¾	63¾	63¾	- ¾
Coty Inc	1	6¾	6¾	6¾	
Crown Cork & Sl	1	38¾	38¾	38¾	+ ¼
Crown Zeller	1	6	6	6	
Crucible Steel	6	17	16	16	- ¼
Cuban-Am Sug	1	8	8	8	
Cuban-Am S pf	1	15½	15	15	- ½
Cuban Dom	5	17	16	17	+ ¼
Curtiss-Wright	43	3¾	3¾	3¾	
Curtiss Wright A	20	7¾	7¼	7¼	
Cutler Hamm	1	24¾	24¾	24¾	

D

	Sales in 100s	High	Low	Close	Net Chg.
Del & Hudson	1	20¾	20	20	- ¾
Del Lac & W	10	12⅜	12	12	- ⅛
D & R G W of	3	1⅞	1⅞	1⅞	
Detroit Edison	2	65½	66	66	
Devoe&R pf(7)	4	116½	116½	116½	+ ¼
Dome Mines(2)	3	29¾	29	29	- ¼
Dom Stra Ld(1.20)	5	9	9	9	
Douglas Aire	8	19¾	19¾	19¾	- ¼
Dunlop Rub	2	10¾	10⅜	10⅜	
DuPont de Nem(6)	10	86¾	87¾	87¾	+ ¾
DuPont dh(6)	3	126½	128¾	128⅝	+ ⅛
Durham&H pf(7)	1	23	22¾	22¾	- ¼

E

	Sales in 100s	High	Low	Close	Net Chg.
Eastman Kod (3)	2	117½	116¾	116¾	- ¾
Eaton Mfg(1)	3	17¾	17¾	17¾	- ⅛
Edmonton Bk(1)	1	10¾	10¾	10¾	
Elec Auto-Lite	8	20¾	20¼	20¼	- ¼
El Auto Lit(7)	1	110	110	110	
Electric Boat	4	4¾	4¾	4¾	
Electric Pw&Lt	3	1⅜	1⅜	1⅜	
Elec P&L 6 pf	1	5¾	5¾	5¾	+ ¼
Elec P&L 7 pf	1	5¾	5	5	- ¼
ElecStor Bat(1.25f)	1	40	40	40	
Elk Horn	1	14	14	14	
Evans Prod 1.75t)	1	18¾	17¾	18	+ ¾
Exchange nofict	3	3	3	3	

F

	Sales in 100s	High	Low	Close	Net Chg.
Fairbanks Co pf	1	4¼	4¼	4¼	+ ¼
Fairbks Morse	1	21¾	21	21	- ¾
Fairbks M of	1	87¾	86½	86½	- 3¾
Fed Lt & Trac	1	5¾	5¾	5¾	
Fed Water A	1	7¾	7¾	7¾	
Fed Dept Stor(.60)	1	23¾	23¾	23¾	+ ¼
Fed Mog-Bow(1.25)	1	13¾	13¾	13¾	
Firestone T R(.40)	3	14¾	14¾	14¾	- ⅛
Firestone T Rf(6)	1	69¾	69¾	69¾	+ 2¾
First Nat Stor(2)	1	47¾	47¾	47¾	
Fox Film	1	9¾	9¾	9¾	+ ¼
Foster Wheeler Co	1	6¾	6¾	6¾	
Foster Wheel pf	1	57	57	57	
Freeport Texas(1)	15	18½	18½	18½	

G

	Sales in 100s	High	Low	Close	Net Chg.
Gabriel Co A	1	1⅛	1⅛	1⅛	+ ⅛
Gabriel Co B	1	1	1	1	
Gen Am Invs	1	6	6	6	
Gen Am Transit(3)	1	32¾	32¾	32¾	
Gen Asphalt	1	13¼	13	13	
Gen Baking(.15f)	1	7¾	7¾	7¾	- ¼
Gen Bronze	1	5¾	5¾	5¾	
Gen Cable A	1	20¾	20¾	20¾	
General Cigar(5b)	1	51	51½	51½	+ 1¼
Gen Cigar pf(7)	1	134½	134½	134½	+ ½
General Electric	50	21¼	21¼	21¼	
Gen Elec Steel	1	11¾	11¾	11¾	
Gen Elec Steel 60	1	11¾	11¾	11¾	
General Foods(3)	1	34¾	34¾	34¾	
General Gas A	1	5¾	5¾	5¾	
Gen Gas&Elec pf	1	5¾	5¾	5¾	
Gen Mills(2)	20	27¾	27¼	27¼	- ¼
Gen Motors 5(5)	1	113½	107½	113¾	
Gen Outdoor Adv	1	16	16	16	
Gen Outdoor Adv pf	1	107	107	107	
Gen Print Ink(1.20)	1	24	23	24	
Gen Ry Signal(1)	1	19¼	19¼	19¼	
Gen Realty&U pf ww	1	15	14¾	14¾	- ¼
Gen Refract's	2	19	18¾	18¾	- ¼
Gen Shoe(1.60)	1	20¾	20¾	20¾	
Gen Steel Cast	1	13¾	13¾	13¾	
Gillette Saf R(1)	1	13¾	13¾	13¾	+ ¼
Gillette Saf R pf(5)	1	77¾	76½	77¼	+ ¾
Gilden Co(1.75b)	1	27¾	25¾	25	- ¼
Gilden Co pf(4b)	2	107½	107	107	
Glidden Co	1	10¾	10	10	- ¼
Globe Aded	1	2½	2½	2½	
Gobel Adolf(1.20)	2	15½	15½	15½	+ ¼
Goodrich	1	8¼	8	8	
Goodrich B F pf ww	1	71	71	71	
Goodyear Tire	2	27¼	26¾	26¾	- ¼
Goodyear Int'l(3)	1	92	91¾	92	+ ¼
Gotham Silk	1	5¾	5¾	5¾	
Graham Paige	1	1¾	1¾	1¾	
Granby Consol	11	5¾	5¾	5¾	- ⅛
Grand Un	1	2¾	2¾	2¾	
Grant W Tl(1.25b)	1	26¾	26¾	26¾	- ¼
Gt Nor pf(2)	1	30¾	30	30	
Gt West Sug(2.40)	1	30	30	30	

H

	Sales in 100s	High	Low	Close	Net Chg.
Hahn Dept St	1	4¼	4	4	- ¼
Hall Printing	1	4	4	4	
Hamil W of	1	6¾	6¾	6¾	
Hanna Co pf(6.50)	1	83½	83½	83½	
Helme Geo W(7b)	1	130	130	130	- ½
Hercules Mot(1.20)	1	47¾	47¾	47¾	
Hercules Pow pf(5)	1	124¼	124	124¼	
Hershey Ch pf(5b)	1	104	102	104	
Hershey Ch(5b)	1	6¾	6¾	6¾	
Hewitt-Robins(1.20)	1	7¾	7¾	7¾	
Hoe(R) & Co A	1	6¾	6¾	6¾	
Holland Furn(1.60)	1	16¾	16¾	16¾	
Holland Furn pf(6)	1	84	84	84	
Homestake Min(2)	1	76¾	76¾	76¾	
Houd Hersh A	1	9¾	9¾	9¾	
Houd Hersh B	1	9¾	9¾	9¾	
Houston Oil	1	10¾	10¾	10¾	
Howe Sound(2)	1	29¾	29¾	29¾	
Howe Sound(3)	1	45¾	45¾	45	
Hudson & Man	1	2¾	2¾	2¾	
Hudson Motor	1	8¾	8¾	8¾	
Hudson Motor	1	8¾	8¾	8¾	
Hupp Motors	1	2¾	2¾	2¾	

I

	Sales in 100s	High	Low	Close	Net Chg.
Illinois Cent	1	10¾	9¾	9¾	
Indian Refining	1	26¾	26¾	26¾	- ¼
Ingersoll Rand(4b)	1	61	61	61	
Inland Steel(2b)	1	47¾	47¾	47¾	
Inspirat Cr Cf(1.10)	1	7	7	7	
Interlake Iron	1	4¼	4¼	4¼	
Int Agric pf(7)	1	24	24	24	
Int Cap Util(.20)	1	4	4	4	
Inter Cement(.25)	1	22¾	22¾	22¾	
Int Harvester(2.80)	6	36½	36	36¼	- ¼
Int Hydro El(.50)	1	3¾	3¾	3¾	
Int Nickel(1.60)	1	29¾	29¾	29¾	
Int Paper pf(7)	1	142½	110	110	- 32½
Int Pete(1.15b)	29	21¾	21¾	21¾	
Interstate Dept	1	24½	22¾	22¾	- ¾
Investors Roy(1)	1	1⅜	1⅜	1⅜	
Iron Fireman Pd	1	2¾	2¾	2¾	
Island Creek(1)	1	45¾	45¾	45¾	
Island Creek pf(3)	1	45¾	45¾	45¾	
Itnl Match(1.50)	1	12½	8	8	
Itnl Match pf(3)	1	8	8	8	
Itnl Nickel Can	1	12¾	8	8	
Itnl Paper&Pow A	1	1¾	1¾	1¾	
Itnl Paper&Pow pf	1	24¾	22¾	22¾	- ¾
Itnl Shoe(2)	1	43	42¾	42¾	
Itnl Tel & T	25	15¾	15¼	15¼	- ¼
Interst Dept pf(4)	1	65	61	61	
Interst Dept	1	12¾	9	9	

J

	Sales in 100s	High	Low	Close	Net Chg.
Jones Manv 3e	9	40¾	40	40¾	+ ¾

K

	Sales in 100s	High	Low	Close	Net Chg.
Kan C So of	1	7¾	7	7	
Kaufman Dept	1	23	23	23	
Kaufman Dept pf	1	104	104	104	
Kelly Sp Tire	1	8¾	8¾	8¾	
Kelvinator	1	8¾	8¾	8¾	+ ¼
Kelvinator 1.25b	3	15¾	15¾	15¾	
Kennecott 1.10b	3	25¾	25¾	25¾	
Kimberly-Clark	1	45¾	45¾	45¾	
Kresge Dept	1	19¾	19¾	19¾	
Kresge S S(1.50)	1	20¾	20¾	20¾	
Kresge Dept pf	1	104	104	104	
Kroger Groc(.60)	4	24¾	24	24	- ¼

L

	Sales in 100s	High	Low	Close	Net Chg.
Lambert Co(3)	3	26¼	26¼	26¼	- ¼
Lee Rubber(.25f)	2	9¾	9¾	9¾	
Lehigh Cem	1	12	12	12	
Leh V Coal pf	1	7	7	7	
Lehigh Val RR	1	1¾	1¾	1¾	
Lehigh Val Coal(.25f)	1	6¾	6¾	6¾	
LibbOwens-Gl(1.20)	1	24	24	24	
Liggett & Myers(5)	2	121¾	121¾	121¾	
Lig & Myers 5b	1	102	102	102	
Ling & My 6%pf	1	109½	102	109	
Liq Carbonic(3.50)	1	41¾	41¾	41¾	
Lima Locomo	4	14¾	14¾	14¾	
Link Belt(1.25f)	1	24¾	24¾	24¾	
Lorillard(2.25b)	12	19¾	18¾	19¾	
Louisville Gas A	1	33¾	33¾	33¾	
Louis Gas A(1.50)	1	10¾	10¾	10¾	
Ludlum Steel	1	13¾	13¾	13¾	

M

	Sales in 100s	High	Low	Close	Net Chg.
MacAnd & F(10b)	1	40	40	40	
Mack Trucks(3)	8	41¾	41¾	41¾	- ⅛
Macy Co(2)	5	44¼	44¼	44¼	
Madis Sq Gar	2	27	26¾	26¾	- ¼
Magma Cop(.50)	4	20¾	20¼	20¼	
Mallinson pfd	1	8¾	8¾	8¾	
Manati Sug(.50)	1	6¾	6¾	6¾	
Manh Rv m w	1	22	22	22	
Manh Shirt(1.60)	1	11¾	11¾	11¾	
Maracaibo Oil	1	3¾	3¾	3¾	
Marine Midl 4.60	1	45¾	45¾	45¾	
Market St Ry pf	1	3¾	3¾	3¾	
Marshall Field	1	11¾	11¾	11¾	
Math Sonn Alk(1.50)	1	24¾	24¾	24¾	
May Dept St(1.60)	2	44	44	44	
Maytag Co	1	7	6¾	6¾	
McCrory A	1	13¾	13¾	13¾	
McCrory B	1	12¾	12¾	12¾	
McCrory SR or pf	5	88¾	88¾	88¾	
McIn Por Mines(1)	16	45¾	44¾	44¾	- ¾
McKesson&Rob	1	99	90¾	90¾	- 8¼

M

	Sales in 100s	High	Low	Close	Net Chg.
McKesson&Rob	1	97	97	97	
McKes & R pf	1	41	41	41	
McLellan Stores	2	10¼	10¼	10¼	+ ¼
Mel Seag(2.50b)	1	42	42	42	
Mengel Co	4	3½	3½	3½	+ ⅛
Mengel Co pfd	4	21¾	20¾	21½	+ ¾
Mesta Mach 4(1.50)	5	29	28¾	28½	- ⅛
MidCont Pet(.25b)	4	10	10	10	- ⅛
Mid St Pet Inf (2)	1	62	62	62	+ ½
Minn&n R(G)(3.20b)	3	71½	71¼	71¼	+ ¼
Minn Moline Pw	1	4¾	4	4¾	+ ¼
Minn & S Ste	1	⅛	⅛	⅛	
Mo Kan & T	1	3	3	3	
M K T of A	1	9	9	9	
Missouri Pac	1	1½	1½	1½	+ ⅛
Mo Pac pf	1	3¾	3¾	3¾	+ ⅛
Mona Chem(1.25b)	3	57½	57¼	57¼	
Montg'y Ward	7	22¾	22	22¾	+ ¼
Motor Loads	1	3	3	3	
Motor Prod'ts	4	18¼	18	18¼	+ ¼
Motor Wheel	1	15¾	15¾	15¾	
Mullins Mfg(.60)

BARBARA HOLMES BROADCASTS RENTAL NEWS THURSDAY 11:00 A. M., WAAB

Barbara Holmes has been the solution to many a worried realtor and renter's problems. She has shown hundreds of people the way to real home happiness. Barbara Holmes will show you the way, too, when you visit her in the American - Advertiser - R. H. White Co. Free Rental Bureau on the fourth floor of the store at the corner of Washington and Bedford Streets. The Number is HANcock 4100, and Barbara Holmes is at your service daily from 9:00 to 5:00.

A COMPLETE RENTAL SERVICE CO-OPERATING with MANAGERS, REALTORS, OWNERS and OPERATORS

PHOTOGRAPH BOARD AN ADDED SERVICE FOR RENTERS AND RENTORS. LOCATED AT R. H. WHITE'S FOURTH FLOOR IN THE FREE RENTAL BUREAU.

To order an ad telephone LIBerty 4000

1 ANNOUNCEMENTS

THE MERCHANDISE MART

Automobile Accessories and Parts

SEIBERLING ALL TREAD TIRES
GUARANTEED FIRST QUALITY
4.40-21 . . $4.75 | 4.75-19 . . $5.75
4.50-20 . . 4.50 | 5.00-19 . . 5.00
4.50-21 . . 4.90 | 5.25-18 . . 5.00
Davis Hardware Stores, Han. 0865
124 SUMMER ST. FREE DELIVERY 25 MILES

BRAKES Relined, adjusted. Official Station. 1379 Boylston St., KEN. 8700

HARVEY'S

Baskets

WE BUY and sell all kinds of barrels, bushel boxes. John Marotta, 324 Fulton, Laf. 8755.

Beverages

Arthur L. Turcotte's Quality Wine Store
Select stock of wines, liquors.
230 Merrimack St., Lowell. Tel. 7648.

Building Equipment

DU PONT REMI-GLOSS, QT. 89c
New Magic for interior walls.
L. GROSSMAN SONS, INC.
330 GRANITE ST., QUINCY. FRE. 7100

Clothing and Furs

OLD FURS? CASH PAID RM. 514
PANTS Custom Made To Match Your Suit, Pans. L. J. Rosenberg, 30 Causeway. Cap. 0135

Coal, Coke and Wood

CHEAPEST and BEST FUEL ON THE MARKET
HI-HEAT COAL
SPECIAL MIXTURE $13.75 Cash One Ton
$13.50 In 2-Ton Lots
1/3 MORE HEAT—2/4 LESS ASH
Buy Less Burn Less Costs Less
TO HEAT EVERY CORNER OF YOUR HOME
GLENDALE COAL CO.
47 Medford St., Charlestown
TELEPHONE CHA. 1108

COKE $10.50
American Anthracite Nut, Stove, Egg . . . $12.50
WESTERN COAL CO.
25 WORTHEN ST., DORCHESTER
Phone Geneva 6060

American Anthracite Egg, Stove, Nut $12.50 Coke . . . $10.50 PEOPLES COAL CO. GEN. 0485

Coke, $10.50 EGG, STOVE, NUT COAL $12.50. Hig. 0119

Gift Shops

PICTURE FRAMES ⅓ to ½ OFF
10 DAYS ONLY—OF ALL STOCK FRAMES
Picture framing, resilding frames and restoring, painting, our specialties
BEN KABATZNICK, INC.
1299 BEACON ST., COOLIDGE COR. ASP. 4100

Pumps

PUMPS Water Supply for farms and country homes. Linet Moss Co., 324 State St., Boston. Cap. 0576.

Window Cleaners

Expert Window and House Cleaning Reas. Yankee Cleaning Co. Hub. 7788.

15 Lost and Found

Lost Cocker, all male Setter puppy with white collar and tags. Answers to name Rollo. Call Ashland 5170. Reward.

Found Irish Terrier, female. Fee Terrier, Boston Terrier, Pomeranian and shepherd. Call MINE 1485. Liberty 4000.

Found Bicycle Village, Boston, brown white markings, red collar. Reward. Com. 3003.

Lost Near Mrs. Bonfiglio's store, Lynn, brown shepherd dog, answers to name Prince. Call Capitol 0615.

Lost Prayer book, between Fore River Capitol 0615.

$50 Rew. Lost, Boston, white spitz dog, male, answers to name "Bobby." Tel. Lin. 1513.

Scottie Lost, Newton, black female, smooth-haired 6 mos. old. Tuft. Rew C. A. 4112.

18 Special Notices

DURING your spring cleaning, don't forget the MORGAN MEMORIAL. A good will ong will be sent you. 89 Shawmut Ave. Han. 0870.

LEOMINSTER PRINTING CO.—Office, commercial, books Leominster, Mass.

WOODEN Boxes and Shooks. Made to Boxes, Carryalls, Mass.

BANGOR NEWS AGENCY Bangor, Maine. 28 State St

HOUSEHOLD and cotton mill brushes. C. Wilmington & Sons, Buckfield, Me.

19 Beauty Aids

SUPERFLUOUS HAIR SPECIALIST
HAIR Dr. radio thin permanently removed. Physicians' references. Miss Molly Rapport's 125 Tremont St., Boston (at Tiffany's). Hub. 7200.

FREE Beauty Work done this entire week and next. Wed. and Fri. nights. Boston Academy 161 Mass. Ave. Ken. 8277.

SHAMPOO—Finger wave dries in 10m. The Permanents, $2.50 up. Violet Sykes, Realty Block, Winter St., Rm. 910. Dev. 7263.

20 Beauty Instruction

Studley Beauty Culture School
125 Tremont St., Boston, Mass.
Hours 9 to 5 DEVONSHIRE 7464
Thorough training in every branch. Simplified method in manual, finger and permanent waving. Large following for graduates' position. Day and evening classes. Splendid opportunity for graduates. 8 weeks' course $50 and up.
Send for Catalog

21 Professional Service

ANGLO-SWEDISH MASSAGE
241 Huntington Ave., Opp. Symphony Hall Ken. 1963

ADELLA M. W. Wilson, magnetic healing, massage, 18, Emerson Pl., Bos. Ken. 5083.

Massage and rubs by graduate. Call Longwood 6385 for appointment.

24 Dancing

Boston's Foremost Studio Dancing School
15 Private Lessons $5
Uptown School Modern Dancing
330 Mass. Ave., at Huntington
Personal Direction Miss Shirley Ross
Special Classes for Beginners
Newest Ballroom steps, fox-trot, waltz, etc. Beginners guaranteed to learn here. He Prefers Blondes! Become a Good Dancer! Learn quickly here!
NOTE! Class and social dancing every night at 8. 10 P. M. Wonderful evening. A beautiful young lady Orchestra: 25 Beautiful young lady instructors. Prize drawing for all. Come and enjoy yourself. Price $1.00.

PROF. LERNER'S NEW & Beautiful DANCE STUDIO MARIE RAMBEAU
3 HRS. PRACTICE 75c
Every Night 8:30-12 P.M. 25c Lady 50c Gent
136 HUNTINGTON AVE. Circle 9240

LEARN TO DANCE AND SAVE TIME AND MONEY
BALLROOM Instruction in 4 hrs. $4
MY REPUTATION IS YOUR PROTECTION
PROF. RITTER Between 7 & 11 P.M. St.
BOSTON Opening BALLROOM
2 Private Lessons $5
1924-A Hunt. Ave. Cir. 6891
COPLEY SCHOOL OF MODERN DANCING
BEGINNERS AND ADVANCED
177 Newbury St., at Exeter Sq. Kenmore 0866
Ballroom Classes 75c Tap Private Lessons $1
Uptown Branch 1688 Boylston St., over Liggett's Drug Store
William H. Brien 240 Huntington Ave., cor. Opera Place. Ken. 6926.
10 PRIVATE LESSONS $5—12 CLASS RIGHTS $5
5 PRIVATE $5 MISS HUNT'S STUDIO
LESSONS 266 Huntington Ave. Ken. 0831
10 PPL LESSONS—ACADEMY OF DANCING $4
1009 BOYLSTON ST., near Mass. Ave. Com. 0329

26 Where to Dine

CRAWFORD HOUSE
Liquid Refreshment, the Finest Food. "Every Room Is a Room." New Low Prices. Breakfast, Lunch, Dinner
Business men's lunch 40c; beer food 15. Boston Caverns, 335 Tremont St.

36 Dentistry

DENTISTRY PRICES CUT IN HALF
TELL-SET OF UPPER OR LOWER PLATE $7.50
ALL-GOLD CROWNS, $5 and up
ALSO OTHER WORK, FREE EXAMINATION
DR. LEBOW, Graduate Dentist, Mgr.
Dr. Edlow's Drug Store
6 SCOLLAY SQUARE

38 Dermatology

MOSES RESHAPED
Ears bet Neck
FACE LIFT
All Features!
Blemishes Removed
Electrolysis Permanent
A. S. GIBSON, M.D. Dermatologist
154 Boylston St. Phone Lib. 4162 Rm. 55 Tre.

40 Furs

CASH FOR OLD FUR COATS RM. 305
315 Washington St., Boston

41 Medical

SEND FOR THIS
FREE BOOKLET!
20 pages, fully explaining in simple language this NEW treatment—painless, quickly removes—
FISTULA Piles Fissure Etc.
Cut out this ad and mail with name and address to
THE DOVER STREET CLINIC
16 Dover St., Boston A-3-38

FREE, X-RAY
Examination, consultation and trial treatment to Sufferers from Piles who call before March 24th. The rectum can not cure Piles. Only by the rectum can not cure Piles. Only by the rectum can not cure Piles. Only by accomplishing wonders in diseases of the rectum, colon, prostate gland, kidney, gall bladder, Dr. Walsh, graduate physician and surgeon, fulfills the above offer Office Hours 10 A. M. to 8 P. M. Sundays and Holidays 10 A. M. to 2 P. M. 3 Dartmouth St., Boston.

PSORIASIS
TREATED BY THE LATEST METHOD INTRAVENOUS INJECTIONS WHEN NECESSARY
Dr. Mulcahy, M. D. 35 Boylston St. 9 to 8 W. Rox. 2938

60 Employment for Women

LADIES—Sell gorgeous silk underwear, ringless hosiery and hand dresses at popular prices. Excellent commission, steady work, no canvassing or experience needed. Royal Crown, 76 Summer St., Boston.

MOTHER'S HELPER—Good home, references. Call evenings J. Norden, 74 Glenville Ave., Allston. Stadium 1000.

MOTHER'S helper, exp. reliable. Cun. 0457 or write 11 Lorna Rd., Dor., a. 2.

61 Employment for Men

Cash FOR UNIFORMS, TRAILING STARTER. Limited C. E. with good appearance. Apply 9 A. M. Room 1, 1 Boylston Pl.

WANTED—Men, 135 lbs., 5 ft. 8 in., 20 to 30 years old, who wish to qualify for entrance for a $175 government job. Roxbury Research Bureau. Write Box B-240, Boston American.

MILLWRIGHT, experienced man on installation and maintenance of punch presses. Apply A. S. CAMPBELL CO., INC., Precision St., East Boston.

WANTED—Two men for special sales work between now and September. One man will be retained permanently. 311 Cash 7-9 P. M. 234 Boylston St., Rm. 613.

Other Classified Ads on Page 17

EMPLOYMENT

61 Employment for Men

MEN
We have a few openings in our classified ad department. Desirable men for qualified men who are desirous of making a good livelihood and building a future in the newspaper business.

These men must be fired with the ambition to get ahead, have a pleasing personality and appearance, fair education, the ability to meet people easily and above all be willing to WORK.

To the others good we will teach the business of newspaper advertising and the selling of that service.

The work is selling Rental Classified Advertising on an exclusive assigned territory.

The compensation will be made on a small salary plus liberal commission basis. Car necessary.

In applying see Mr. Baron, Room 561, 5th floor, Boston American Building, Washington & Hanover Sts.

10 A. M. THURSDAY ONLY

EMPLOYMENT FOR MARRIED MAN

One who is able to start work immediately. Must be neat appearing and able to furnish character references. Call or write Mr. Peabody, Westminster Hotel, 325 Mt. Auburn St., Watertown.

62 Positions Wanted by Women

Anna's Employment Service
SPECIALIZES IN SECRETARIAL POSITIONS
CONTRACT BRIDGE TAUGHT BEGINNERS AT YOUR HOME. Kirkland 3028.

65 Educational Instruction

DIESELS
Day, Evening and Home Study
VINCENNES SCHOOL OF RAILROADING
UNITED STATES DIESEL SCHOOL
2105 Commonwealth Ave., Boston 6776

Mech. Engineering Diesel engineering. Big future. 80 Federal St. Hub. 918. Han. 1815.

FINANCIAL

70 Money to Loan

PERSONAL LOANS
WITHOUT ENDORSERS
ON FURNITURE, AUTOS, NOTES
Borrow $50, pay back $3 monthly
Borrow $100, pay back $5 monthly
Borrow $200, pay back $9 monthly
Borrow $300, pay back $12 monthly
on Principal with Charges at Lawful Rate for the actual number of days you use the money.

NATIONAL LOAN SOCIETY
24 SCHOOL ST., BOSTON
LAFAYETTE 0100
589 MASS. AVE., CAMBRIDGE
TROWBRIDGE 5715
1 SALEM ST., MALDEN
Licenses S2—117—177 Respectively

LOANS UP TO $300
NO RED TAPE Money to $1 hour. 1 to 25 months to repay—Security Loans. Come in, write or phone.
Auto ● Endorsed Note ● Furniture
Quick Confidential Service

NEW ENGLAND EQUITY CORPORATION
455 Washington St. 3d Fl., Rm. 303
Phone LIBerty 1734 License 67

MONEY AND PAY ALL BILLS, SO WEEKLY OR MONTHLY PAYMENTS TO SUIT YOU
Utmost Courtesy—Complete Privacy
Loans to Salary Type Borrowers
SMALL AMOUNTS USUALLY LOANED ON BORROWER'S SIGNATURE ONLY
IDEAL FINANCING ASS'N, Inc.
333 Washington St., Rm. 408-11
Phone for Information HUB. 0561

GLOBE LOANS—
Auto and Trucks — furniture—notes. No endorsers. Quick service. Small monthly repayments
437 Park Sq. Bldg. Lic. 1422

See Pilgrim Plan LOANS
AUTOMOBILE FURNITURE
$50 to $1000. 7% Legal 2% Service
PILGRIM PLAN 2 SCHOOLS
Rooms 601, 6th Floor, License 68.

MONEY FOR ALL YOUR NEEDS
CALL, WRITE OR PHONE KIL. 3067
M-A-C PLAN INC.
333 Washington St., Rm. 707, License 158
WE SPECIALIZE IN END MORTGAGE
LOANS TO HOME OWNERS

Very Small Repayments. Rh. Plan Co. 600 Washington St. LIBerty 9410

1 Hour Service. No Red Tape
AUTO and TRUCK LOANS
AMERICAN FINANCE CORPORATION LICENSE 93
Rooms 322 Park Square Bldg. HUB. 1926.

LOANS on furniture with 20 months to pay. Boston Morris Plan Company. (License 62). 209 Washington St., Boston.

FINANCIAL

70 Money to Loan

LOANS UP TO $300 2-3-4 MONTHS FURNITURE AUTO CO-MAKER
For Single or Married People
Our Complete Loan Service offering 4 loan plans and 20 repayment plans, makes it easy for any employed men or women to obtain a loan and just as easy to repay it.
For Complete Service in Boston and Nearby Towns Phone—LIBerty 2710
INDUSTRIAL BANKERS, Inc.
BOSTON 73 Tremont St. Laf. 5337
2nd Floor Tremont Bldg. License 72
CAMBRIDGE 552 Mass. Ave. Kirk. 2800
Cor. Pearl St. Central Sq. License 201
CHELSEA 417 Broadway Che. 2266
Cor. 2nd St. 2nd Floor License 195
DORCHESTER 783 Dudley St. Col. 5379
2nd Floor Uphams Corner License 66
EVERETT 471 Broadway Eve. 2144
2nd Floor Bowers Bldg. License 197
HYDE PARK 25 High St. Hyp. 1036
2nd Fl. First Nat. Bk. Bldg. License 199
NEWTON 313 Washington Bix. 3287
2nd Fl. Washington Bldg. License 201
SOMERVILLE 130 Bow St. Som. 2536
2nd Fl. Parks Sons Bldg. License 33
WOBURN 323 Main St. Wob. 1500
Tanners Nat'l Bank Bldg. License 205

INDUSTRIAL BANKERS, Inc.
Promptness Courtesy
LOANS
On Salaries, Autos & Stocks
BANKERS FINANCE CORPORATION
18 Tremont St., Room 901, Boston
Tel. LAf. 6319 License 234

TRUCKS and AUTO LOANS
FIDELITY LOAN and FINANCE CORP License #9. 437 Stuart St. Rm. 210. Boston. Ken. 9030.

72 Business Opportunities

Bakery for sale. Good opportunity for baker. First class bakery in best section of Hyde Park. Little Capital down. Guarantee for making a living. Apply 724 Morton St., Suite 1—Mattapan.

NANTASKET Beach Hotel can be bought for the mortgage; located in the center with bar, beer garden; new waterfront cafe; 2 stores; 2 flats. Call Mr. Hersey, 10 Nantasket, or Hull 1103.

MEAT Market; complete equipment with fixtures; doing cash and carry business; chance for good living. 368 Broadway, So. Bos.

LICENSED Tavern, cor. location, $300 week; business included for sale. Call Sunday 9382.

RESTAURANT fully equipped in fine location; make offer. Melrose 1408-W.

TIRES, battery, bicycle shop, sundry services going business. West New, 2410.

TWO meat markets in South Boston for sale, Call South Boston 0084.

SET Radiator Shop; fully equipped, in-toga location; cheap. Laf. 8360 or 1958.

REAL ESTATE MARKET

75 Houses for Sale

WABAN—Brick Colonial home, beautifully situated near park, schools, churches and trains, 8 rms., large sunroom, screened sun porch; oil heat; double brick garage; slate roofing; large tract land. Owner moving. Good buy. No agents. Wab. 1530.

EVERETT—2-family, with 300 ft. of land. Opposite church and school. Suitable for doctor or funeral director. Owner, Box 2743, Boston American.

ROXBURY—38 Ave. st. $2500, 8 rooms, heated. Owner Green, 77 Brandon St., Dorchester.

WEST ROXBURY—Great Sale, 7-room single, garage, oil heat, land. Park 3072-W.

76 Farms and Land For Sale

6½ ACRE FARM, Reading, $4000, $500 down. HOOD, CRYstal 1540.

RENTALS

HAVE YOU A SUMMER RENTAL?
Our annual summer rental survey is now in progress. If you want to learn how to secure summer rental tenants, send information as to type, size, price, location, features to Miss Barbara Holmes, American-Advertiser Rental Bureau, 4th floor, R. H. White Co., corner of Washington and Bedford Sts., Boston.

"THE LARGEST RENTAL SERVICE IN NEW ENGLAND"

Hotels

HOTEL TOURAINE
Tremont and Boylston Streets, Boston. To permanent guests—special rates. The Cafe Touraine, luncheon 11:30 to 2.

HOTEL VICTORIA
COPLEY SQUARE—BOSTON
Conservative hotel for discriminating people. Air conditioned English Hunt Room.

HOTEL WESTMINSTER
COPLEY SQUARE, BOSTON
Daily rates, Single $2.50 and up. Double $3.00 and up. Special weekly rates.

Hotel Belmont Back Bay. Well located rooms; hot water $1 up; meals 50 and 75c. Com. 9100.

85 Unfurnished Apartments

ALLSTON—2 rms., refrig., $20. 3-4 rm. Rates correspondingly low. Alg. 9404.

ALLSTON—3 rms., refrig., steam heat, open spots, range, sun porch, white sink, tubs, shades, Venetian blinds part. $45. 3 Fairmont Ave.

ARLINGTON—$35, 5 rms., garage, fine yard, sunny, range, very quiet. 25 Parker.

BACK BAY—2 and 3 room attchenette suites, low rentals; 454 Huntington Ave.

BEACON HILL—2-rm. suite, com. renovated. All modern. Elec. refrig. Suite 3, 77A Revere St. Lai 6182.

BEACON HILL—2-5 rms., fur., unfur., mod., newly rem. 19 St. Russell. Cap. 2825.

BEACON HILL—4 rms., all mpls., 2nd month Parish, Boyle 2, 23 Irving St.

BRIGHTON, Newton, attractive 5-6-7 rms., fireplaces, automatic ht., elec. refrig., garages, $40 to $85. Owner, N. C. 6885.

RENTALS

85 Unfurnished Apartments

NOW AVAILABLE—
A few ultra modern suites of 3 to 5 rooms from $75 to $95 per month; prefer and dresses in Boston, Brookline and Brighton.
Charles A. Malloy, Inc., Management
1068 Commonwealth Ave. Asp. 4300

FENWAY DISTRICT
Newly and attractively decorated 1 and 2-room apts. $21.50 to $32. Building is being thoroughly renovated throughout, including new electric fixtures, kitchen cabinets, tile baths, etc. Apts. will be carefully selected. Ready for occupancy March 25th. Apply to Mgr. on premises, Peterboro St., or phone Liberty 2187.

OXFORD COURTS Cambridge
A few 3 & 4 room suites, $50 and up; conveniently situated, good transportation. The utmost in luxury and economy at moderate rentals. Office on premises. TROwbridge 4730.

IN ARLINGTON
4 rooms, beautifully located; fireplace; heating system; gas fired; rooms light; ready to furnish; $35. Apply to Janitress, 26 Pleasant St. No inquiries phone Charlestown 4434.

MALDEN 33 Park St.
5 minutes walk to theatres, stores, etc. Fine location; choice heating, refrigerators; 4 rooms, $38; 5 rooms, $38-$54; 6 rms., $48. Call at premises or Room 1, 1 Boylston Pl.

Emerson Apts. Cambridge
522 Mass. Ave. Modern, heated 7-3-4 rm. apts. $45-$46. Electricity, refrig., tiled baths, janitor serv. Mr. Stringer, Kir. 8795.

100 Gifford Cambridge
4 rooms, $40. Thoroughly refinished, heat, refrig., tiled bath, gas range, new white sink, floors newly finished. Kir. 8795.

AMBASSADOR HALL APTS.
FURNISHED—UNFURNISHED 1-2 rms.
21 Ivy St. Beacon—Circle 1818

$20 4 rooms, heat, refrig., open spots, bath
$22 4 rooms, heat, refrig., open spots
$25 Dorchester, Savin Hill 4 rms., heat
$28 Dorchester, 5 mod. rms. Parking space. Adams 1200
$35 Dorchester, 6 mod. rms. Newly decorated. Piazzas; garage. Col. 0144.
$38 Brighton, unusual, 5 rms., steam heat, tile bath, parking, $74. 1103.
$40 Jamaica Plain, 6 rooms, modern, sun parlor, steam heat, front-back porches, garage. Owner, Jamaica Plain 0336.
$45 Brighton, Allston section—Very attractive 6 rms., tiled bath, refrig., steam heat, white sink, etc. adults. Alg. 2310.
$45 Dorchester, Savin Hill 6 rms., heat, refrig., open spots, bath
Back Bay Attractive 5-room apartment, heat, refrigerator, tiled bath. Call 9 to 5. Lib. 8850.

1655 COMMONWEALTH AVE.
5-room modern apartment; heat; free inspection. Sta. 3180. 9-5 p. m., after 5 p. m. Ken. 9426. Sunday, 1 to 5 p. m. Ken. 9426.

DESIRABLE RENTALS, all new, heated, unheated, $30 up. 6 rooms, $40 up. Lin. 1700.

2 LARGE ROOMS $33
Refrigeration, other furn. and unfurn. Rec. room, laundry. Dartmouth St. Ken. 6179.

BRIGHTON, $45, lower 7 family, 4 rms., heated, modern, janitor service. Stadium 4792.

BROOKLINE-Brighton-Allston — Newly furnished 3 rooms, heated, refrigerator, parking, $27.50 up; auto serv. 1132 Commonwealth Ave. Com. 1738.

BROOKLINE—$25-$30 and up, 1 to 6 rooms, heated, refrigerators, janitor. 1341 Boylston St., Suite 1—Longwood 7815.

CHESTER—6 ROOMS, $25
Newly done inside, porch, sink, gas range, electric refrigerator; $35, near transit. 6852.

DORCHESTER—Most sunny 5-rms., $33. Heated, refrig. Dor. 1234. Mod. 5-6, Bellevue St., Neponset. 6581.

JAMAICA PLAIN—11 McBride St., 5 rooms, 3 open, coal-gas range, sink, bath, stove heat, $30. Owner, Jamaica Plain 3223. Jam. 4396.

LONGWOOD AVE.—211-215, near Huntington Ave., 4 rooms heated, $33-$35. Lib. 8850.

NEW YORK—If you contemplate living in New York, write to Jean Holmes, the New York American Advertiser-Rental Bureau, 1474 Broadway, New York City. She will furnish you with the list of vacancies available at whatever rental you are able to pay.

ROSLINDALE—PARKWAY MANOR
Heated 4 rooms, refrigeration, $50. Open daily and Sunday. 6267 Wash. St. Park. 6270-W.

SOMERVILLE—126 Lowell St., 4 rms., modern, steam heat, etc. Inquire Bush Sts. 7053-R.

WALTHAM—Desirable modern 4-rm. single, porches, attract. surroundings, refrigerator, gas, $45. Mid. 4040. Wal. 4050; eves.

W. ROXBURY Mod. 6 rms. 2nd fl., 2 bus. Bos. Rox. 0939 ex days. Park. 2685-M

FOUR large sunny rooms, all improvements, heated, hot water, refrig. $50. Ken. 8184.

86 Furnished Apartments

4-Rm. Furnished Apt. $50 RESERVOIR LOCATION
Refrigeration, free Parking, Inc. G. Water, Light, Heat. Open daily and Sunday. 1843 Beacon St., Brookline. Nearby renovated and newly furnished, cent. hot water. Apply Janitress Rt. High. 1843.

TWO BUSINESS girls to share 4-rm. apt. with business girl. References exchanged. 8-5 p. m. Lib. 8850.

87 Houses for Rent

WINTHROP—Sacred Heights, suites, single homes, sun. and yr. round. Ocn. 3065-R

88 Summer Camps and Cottages

HINGHAM—4-rm. cottage, 3 screened porches, range, long season, rms. Lin. 0944.

CAMBRIDGE—Furnished rm. kitchenette, $3.50; 4 rms., $7. Summer rental. Farm Bridge, 127 Chestnut St.

HINGHAM—Heated 3 rooms, kitchenette, central loca., $10. Fro. 5072.

MAIN—Cottage, 5 rooms, bathing, running water; also bungs. rms., $4-$5-$6. Wel. 0464.

ROXBURY—37 Clifford St., large front room, kitchen, everything furnished. Ken. 8184.

ROXBURY—Newly painted and renovated rm. light housekeeping, 64 Moreland St. Hig. 4207.

$2.75—NICE sq. rm., cozy, h. w. s., 2-m. Dor. 1234. Mod. 5-6, Bellevue St., Neponset. 6581.

$3.50 Mod. furn. rms. with kitchenettes, 45 Bay State Rd. Bac. 9600.

$4, SOUTH END—Double, clean, near dist. center. Arms, 6 Waltham.

$5 Furnished room, 87 Tremont St., near Boylston. Janitress Rm. 626.

91 Rooms with Board

A PLEASANT home for 2 elderly people. Home comforts. Reasonable. 1305 Beacon St., Brookline. Asp. 2473-J.

A REAL home for 1 or 2 girls. Meals or kitchen privileges. Reasonable. Stadium 4484.

ARLINGTON—Rm. board in easi. dist. Gent or elderly lady pref. Ref. Ar. 5735, 5-7.

BELMONT—Pleasant rm., new home, tile bath, shower, pvt. family, meals, car space. Bel. 2976-W.

DORCHESTER—Room, home comforts, garage, gentleman preferred. Car room. Highlands 3019.

BEACON HILL—18 Louisburg Sq.—Attrac., sunny rooms with excellent meals, fireplaces, Rate.

RENTALS

92 Rooms Without Board

LIVE AT THE YMCA
Rooms for young men $1.50 to $3 per week. Free swim pass. 316 Huntington Ave. Kenmore 1349
Membership necessary

H. U. H. 31 NAPLES ROAD, BROOKLINE
Attractive studio rms., heat, gas, elec., parking.

54—196 ST. BOTOLPH ST.—Nice room for business girl or woman. Garden.

ALLSTON — Exceptionally attractive, sunny front rm., 19 Long Ave. 1 block from Commonwealth Ave.; priv. apt. Sta. 0344.

ALLSTON—Residential section, sunny rm., parking; business person, near cars. Sta. 8200.

ATLANTIC—Attrac. front rm., breakfast if desired. Apply 2 Summer St., Gardner 3324-J.

BEACON HILL—Pinckney St. A fine room in a nice home. LAF. 9047.

BROOKLINE—Large and sunny, cheery mod. rms. ref. stems. all conv. Long 9004

BROOKLINE—Unusual room, private bath, suitable for man or woman. Long. 0004

BROOKLINE—Reservoir Sec., beautiful rm., delightful surroundings. Lon. 1972.

DORCHESTER—Comfortable room, private home, near Savin Hill; refined people preferred. $2.50. Col. 7080.

FENWAY—Room, single person or couple, home, kitch. priv., overlooking park. Ken. 8243-W.

MEDFORD—St. Hounskeeping, all home privileges. Girl or woman only. 125 Harvard.

NEAR Copley Sq., beautiful front room, linen, elevator serv., 2 min. sub. Ken. 3728.

NEWBURY ST.—Nice room, near business center; reasonable. LAF. 9258.

NO. END—Large, pleasant room, suitable for one gentleman. LAF. 9075.

107 BEACON ST.—Suite 1; desirable large rms. for 1 or 2; privileges; real home. Reasonable. White. Bacon 0112.

85—108 ST. STEPHEN—Exceptional rm. in private apartment. Ken. 8120.

93 Children Boarded

WANTED—Infant or child to board, mother's care; private home. Brighton 0437-W.

WANTED—Infant or small child, private home. Mrs. C. W. F., 80 Main St. Reading 0437-W.

WANTED—Child to board; country mother's care; low rates. Randolph 0387-W.

WANTED—Baby to board; mother's care and reference. $5 wk. Middle 4775-J.

94 Homes for Invalids

ACCOMMODATIONS for 1 patient, experienced nurse. Overlooking Oakley Club golf links.

BROOKLINE—Quiet sunny rm. for elderly person; good care; rens. Long. 0886.

MRS. BALLIDAY'S HOME—For elderly invalids; experienced nurse; care. 58 Mountain Ave., Lynn. Breakers 3272-J.

REGISTERED nurse will board elderly person or invalid. Write Box X123, Boston American.

COMFORTABLE private home for women or children in attendance. Reference. Boston American, Box Z-107.

WILL take elderly or invalids. Graduate nurse's care. Reasonable. Sta. 5239.

WILL board elderly person or convalescent in private home. $8. Gran. 1783-M.

WILL take elderly lady or convalescent; private home. Kirkland 3029.

WILL board elderly person in my private home. Best care. Malden 4234-M.

95 Offices and Stores

NEW STORE—Suitable for market, deli, restaurant, beauty. Reasonable. Rox. 2744.

Garage for Rent

FOR RENT—Automobile repair shop and 4-car garage. 19 Academy Hill Rd., Brighton. Tel. Stadium 0122.

MISC. FOR SALE

Certified Bargains

105A Typewriters and Repairs

$5 TYPEWRITERS
For 3 months' rental including "The New Monarch Noiseless and Portables."
American Writing Mach. Co.
171 FEDERAL ST. LIBerty 4195

120 Office and Store Equipment

Soda Fountain 20-gallon ice cream freezer, 2 milk shake mixers, all in fine condition; price for immediate sale. DUNDULIS Laurel, 1114 Washington St., Norwood.

AUTOMOBILES

130 Automobiles for Sale

AUTO REPAIRS TIME PAYMENTS
As Goes Payment, Easy Terms. OPERATION MOTOR, INC. 972-4 Blue Hill Ave., Dor. Ges. 6703

Ford
'34 Ford Tudor Sedan, $435. Fordor Sedan, $465. Other attractive closed cars and coupes at low prices. Open evenings and Sundays. Ford Motor Co., 1232 Mass. Ave., Cambridge. Tro. 5460.

'30 Chev. Sport Coupe, $150
Good running coupe, thoroughly overhauled and ready for the road. Open evenings and Sundays. Ford Motor Co., 1232 Mass. Ave., Cambridge. Tro. 5460.

TODAY'S SPECIAL! '32 Chevrolet Coupe, $150 with 6 extras, like new throughout. Open evenings and Sundays. Ford Motor Co., 1232 Mass. Ave., Cambridge. Tro. 5460.

1932 CHEVROLET COUPE
In beautiful mechanical condition. Seems and yours will want to own it. Ideal for business or pleasure use. 1 Rog. Car, Jam. 2000.

'34 Ford Tudor Sedan, low mileage, like new, absolutely good, tires almost new. $195
Auction for Sale. Tel. Wal. 0100 or 0101.

WE WANT YOUR CAR
Price no object! We also attend to the financing. Open evenings and Sundays. Ford Motor Co., 963 Commonwealth Ave. ALL. 0019.

'34 Chev. Coaches & Sedans
All reconditioned like new and guaranteed. Open evenings and Sundays. Ford Motor Co., 963 Commonwealth Ave. ALL. 0019.

E. L. BAKER CO.—FORD—BROOKLINE
A Salesmanship House Always BEACON 2000

$10 Down 20 Months to Pay
Cars sent to your door for approval.

Autos Wanted
Cash or it does it. We give you the cash at once. 1182 Commonwealth Ave. Open evenings. Stadium 0122.

1930 FORD TUDOR, $115
A real bargain. Call Mr. Schramm, Hoover Motors, Park sq. HUB. 1100.

'31 Ford Tudor, $195
Will be open evenings and Sundays.
NORTH TERMINAL CHEV., Cap. 4200

BUICK 4 dr. Sedan $395
BYRNE 8785 Ch. 6 wheels, new tires. Tel. 7343

'34 Chevrolet Coupe, Sedan, Sedans, STANLEY BARLOW, Brad. 0200, Dorchester 0067.

'30 Ford SEDAN, good shape, tires, motor. $65
St. Anne Motors, Inc. Dor. 0135

'31 Ford Tudor, new motor, new tires, in A-1 condition. $95
Will be open evenings and Sundays.
NORTH TERMINAL CHEV., Cap. 4200

'31 Ford Tudor, $275
Will be open evenings and Sundays.
673 MAIN ST. MELROSE 3068

'31 FORD TUDOR, fine car, well kept. $275
BUICK 8785 Ch. 6 wheels, new tires. Tel. 7343

'28 Chev. Master Sedan, low mileage, $125
Will be open evenings and Sundays.
NORTH TERMINAL CHEV., Cap. 4200

'34 Chevrolet Coupe, Sedans, Sports, STANLEY BARLOW, Brad. 0200, Dorchester 0067.

'31 Ford SEDAN, good shape, tires, motor. $65
St. Anne Motors, Inc. Dor. 0135

'31 Ford Tudor, new motor, new tires, in A-1 condition. $95
Will be open evenings and Sundays.
NORTH TERMINAL CHEV., Cap. 4200

'31 Ford Tudor, $275
Will be open evenings and Sundays.
673 MAIN ST. MELROSE 3068

'34 Ford Tudor, fine car, well kept. $275
BUICK 8785 Ch. 6 wheels, new tires. Tel. 7343

'34 Chevrolet Coupe, Sedans, Sports, STANLEY BARLOW, Brad. 0200, Dorchester 0067.

'30

NEW ENGLAND'S GREATEST EVENING NEWSPAPER

BOSTON EVENING AMERICAN

WEDNESDAY, MARCH 20, 1935

LARGEST EVENING CIRCULATION BY MORE THAN 80,000

Rayburn Utilities Bill Would Wreck Twelve Billion Dollar Industry—For What?

THE President's message to Congress, on the regulation of public utility holding companies, suffers by comparison with the report of the National Power Policy Committee which he at the same time transmitted.

The latter, in recommending Federal legislation on this subject, proceeds with becoming sobriety, in strong contrast with the President's tone, to add that "such legislation should eradicate disclosed abuses, prevent the use of the holding company to obstruct State regulation of operating companies and make possible the elimination of the holding company where it serves no useful and necessary purpose, WITHOUT DISLOCATION OF INVESTMENT OR THE LOSS OF OPERATING ECONOMY."

• • •

THAT there have been glaring abuses in the utility business which have centered largely around the holding companies is now known of all men.

The Hearst newspapers were the first to uncover these abuses, and the most unsparing in their denunciation.

They must be eliminated. Their recurrence cannot be tolerated.

But in view of all that American industry has suffered from needless and destructive assault by New Deal theorists, the sapping of the vitality of business and the decline in its recuperative energy, we think it is time to approach even the high duty of "reform" with some regard to the patient's survival.

Let us turn from the vindictive and rather empty generalizations of the President's message —we cannot believe he wrote it, it is so unlike him— and take a look at the Rayburn Bill, which is the subject of the message.

THE BILL IS AN ATROCITY.

It takes the control and management of privately owned properties out of the hands of their owners and puts them in the hands of Governmental departments.

It takes all the effective regulatory authority away from the States and vests it in Federal Commissions.

It deprives the owners of these properties of all authority, initiative and independence in handling their own properties.

It reaches into the jurisdiction of the Federal Courts and seeks to usurp their power, DEPRIVING THEM OF THE RIGHT TO REVIEW THE MERE EDICTS of loosely constituted and political Commissions.

These Federal Commissions are clothed with complete power of management, but without any managerial responsibility.

It sets up a nationalized system of Government ownership without bothering with the formality of acquiring ownership, and with no regard to the injustice of destroying honestly created, honestly acquired and honestly owned private property.

Claiming to exempt the operating companies from the effects of this violent assumption of ownership and control, it ignores the fact that the bonds of the affected operating companies, as well as their preferred stocks and other securities, would never be able to maintain their values.

• • •

THERE would result a demoralization of the entire electrical industry, which would be unable to obtain funds for maintenance or extensions; an extension of Federal bureaucratic control to an extent that the people of the United States have never sanctioned nor envisaged, and an APPALLING ENLARGEMENT OF THE FEDERAL BUREAUCRACY AND PAYROLL.

It would be the most significant step the United States could take toward the eventual socialization of all its industries.

And why this ill-timed and high-tensioned slam at a great industry which despite its abuses is one of the great achievements of our generation?

• • •

IT IS a business that spends, under normal conditions, two billion dollars a year in wages and the purchase of material; employs one million people, furnishing support for many times that number; and has already, in the period of the slump voluntarily expended a billion dollars on new construction in an effort to arrest the depression.

It represents twelve billions of dollars contributed by ten million small investors, who have thus made possible a vital public service, unexcelled in the world, to over one hundred millions of our people.

Let there be regulation—Government control if need be. If we cannot regulate efficiently, we cannot operate efficiently.

The discovery of a localized abuse, however, should not be the signal for industrial suicide and the massacre of useful capital.

There is a rising public resentment, as B. C. Forbes warns in a recent article, against the constant "anti" activities in Washington. The people, he maintains, want results and not everlasting recriminatory and punitive exertions on the part of the Administration.

"Unless the Administration," says he, **"can so co-operate with business and industry as to bring about better conditions and more employment, no amount of denunciation and no multiplicity of 'reforms' will much longer satisfy."**

Another eminent economist, Professor Lewis Haney, of New York University, writing in the New York Journal, says of this newest onslaught of the New Deal upon business:

"What a mockery it is to overthrow the powers of the State, destroy private property without compensation, and assail the pleas of helpless investors and employes as 'propaganda'—all in the name of 'traditional American independence.'"

Such utterances reflect the unmistakable temper of our people. Let the Administration make no mistake about it!

• • •

THE people want to conserve and build, not tear down and destroy.

They want recovery, not an endless chain of bootless vindictive reprisals—for the past.

They have no sympathy with the processes of destruction, whatever guise they wear, or the mutilation of a great American industry, to gratify the obsessions of theorists and visionaries.

Their goal is recovery; employment for the unemployed, sustaining and real work, not make-work; self-support—and not everlasting relief and the absorption of endless losses suffered at the hands of the Government.

The people are tired of "reform" fizzles like the NRA, well described as the National Retardation Act.

They don't want another fiasco—another pile of wreckage—even if it is called "holding company reform."

The War Debt Ghost
It Walks in Europe

A CLEAR conscience is a valuable asset when a man starts talking about other people's morals.

It is about the same with nations as it is with individuals.

A few days ago you read about the British "White Paper." That was the British Cabinet's announcement of a new and enormous armament program. A few days later came the French Government's action in doubling its army.

Then Dictator Hitler threw aside the last shred of secrecy and revealed Germany re-arming and re-creating the old bone-crushing military machine, this time a half-million strong.

The world saw the Treaty of Versailles, which was to have kept German people crushed and powerless, torn and trampled under the iron heel of German militarism.

NOW you see Old World governments close to panic. Old World diplomacy, with its secret schemes and plottings, is shocked and angry. You see nations of the Old World feverishly preparing for another and more dreadful war.

You see England, France and Italy, nations most seriously threatened and most vitally concerned, crying to high heaven about the "sanctity of treaties" and preparing to protest to the League of Nations against Hitler's open repudiation of the treaty that came out of a war that was "to end wars," and "make the world safe for democracy."

What can the League of Nations do? What can England, France, Italy and other threatened nations do to win world-support for their protest, when all Hitler has to do is ask "Is it worse to repudiate an unjust treaty or to dishonor promises to pay thousands of millions of dollars borrowed from the United States to crush Germany?"

What can welching governments and the tricksters of diplomacy say to that? Is is hard to see. Those who smirked and called the United States of America "Uncle Shylock" because, having won the war for the Allies, we asked for return, NOT OF THE TREASURE WE SPENT, BUT ONLY OF THE MONEY WE LENT, they are not smirking now.

Those repudiated war debts have come back to plague them.

Bay State Waters
Attract Presidents

President Roosevelt announces his intention of visiting Gray Gables at Buzzards Bay in August.

Grover Cleveland made Gray Gables famous by stopping there when he was President.

Like Franklin D. Roosevelt, Grover Cleveland was a devotee of fishing.

In company with old Cape Codders, Cleveland used to fish not only in the briny waters of Buzzards Bay but also in the fresh water ponds nearby.

Authors, poets and artists all obtain inspiration along Cape God.

If they can do it, why not a President?

Imbecility Shown
"Museum of Change"

A committee of the Arkansas Legislature has been investigating the alleged Red activities of Commonwealth College, at Mena.

In the "Museum of Social Change," dedicated "to record the fall of capitalism," they found on exhibition ropes used in lynching and "lingerie that have been discarded by the once-rich."

It is this sort of poison that is being syringed into the impressionable minds of students by some of our treasonable professors.

As Commonwealth College itself is a product of capitalism, it might not be amiss for the college authorities to put themselves on exhibition in this "museum."

"Sweet Land of Liberty"

New York Day by Day -:- -:- By O. O. McIntyre

New York, March 20—Sentimental yearners for vaudeville who have wondered over the fate of the artists should take a scoot around Europa music halls. The majority of standard acts are now playing a briefer circuit that includes Paris, Rome, Amsterdam, Berlin and occasionally Constantinople.

O. O. McIntyre

Joe Jackson, the tramp bicyclist, has been packing them in at a Berlin variety house for many weeks with his familiar audience-ehushing routine. He is billed as "Der meisterkipierte Komiker der Welt." On the same bill are the Knife Throwing Gibsons and The Three Diamonds. Remember?

Europe faced the fate of America in vaudeville doldrums. It was weary of the same faces, same acts. Thus the influx of Yankee vaudevillians has given it a fresh lease of life. Audiences delight in The Stepping Boys, the trained gorilla, and tumblers who finish in a whirr of cartwheels.

American "pitf-awmers" are not so highly paid as in the States, but they have the thrill of new scenes, new hotels and old time audience fervor. In every city they have their old Palace corner to strut their stuff. "In Rome did we lay 'em in the aisle! And, O boy, in Moscow!"

Speaking of vaudeville, Hamish McLaurin, whose varied talents once included vaudeville sketch writing, tells of two drunks in a stage box at Hammerstein's watching a trained chimp.

While the animal was still going through its rigamarole of bicycle riding, eating with a knife, fork and so on, the drunks dropped into a doze.

Three acts later, the mis-shapen Marshall P. Wilder was doing his famous monologue and one of the stews suddenly awakened, blinks, "Great Scott!" he exclaimed. "Wake up, Bill! They have got him talkin' now!"

Column Review, a monthly, has made his bow. It skims what the editors think is the cream from the daily columns from coast to coast and invites its readers to critize various efforts and pays $1 for each mistake detected therein.

It has the excellent taste to include extracts from the sports columns, which have become the pacemakers in originality of expression, thought and fine writing.

Don Marquis is the most economically independent columnist of the period. He writes only when he pleases. If he has an idea, he sails in and has a fine time. But he cannot be coaxed, although constantly besieged for essays.

Montague Glass was another writer who got hilarious kicks out of his job. Often he would leave his typewriter when turning out the Potash and Perlmutter extravaganzas to whoop and holler over the ridiculous quarrels in which he had involved them.

The most striking resemblance in the stage world is between George M. Cohan and the elder Pat Rooney. They are almost the same build, weight, and their heads and profiles are amazingly alike. Also they indulge the same bent-over swaggering walk.

Both are Irish and sons of beloved troupers of the same era. Each, too, began as a hoofer in vaudeville and is known for loyalty to the stage and personal friends. Their birthdays are not far apart, they are pals and have said by comfortable fortunes.

Jack Benny continues the best box office attraction in personal appearances at movie houses. In one engagement where he was paid $7500 a week with percentage his total slice was $11,000. His radio popularity, plus an always good act, are responsible.

More than any other performer he has acquired the technique of turning the joke on himself, a formula applicable to many a badgered soul who has been taking life seriously the past few years.

Ernest Hemingway, with a wandering foot for bull fights, African lion hunts and deep sea fishing, hasn't cornered the entire nomadic strain in his Oak Hill, Ill. family.

His mother of 62 motors alone about the country painting pictures in the deep woods or on the desert when the mood strikes her.

A brother, Leicester, 19, is sailing to South America in a 17-footer. He confesses never reading a line of his brother's. The poet likes best "A Farewell to Arms."

Dudley Malone, a Bermuda house guest of Courtney Burr, was given a welcome party, a frolicsome affair that almost edged into dawn.

After two hours' sleep Malone was aroused for a round of golf. Preceding him was a brown-skinned caddie in a brown suit and cap. "There," said Malone wryly, "goes my taste walking!"

Stalls for Pedlars
Human Side of the News
By Edwin C. Hill

THE GLOBE TROTTER OF HEARST METROTONE NEWS

The Sidewalks of New York won't lend themselves to sentimental or wistful retrospect much longer. We can't be both efficient and picturesque. The old cabbies, the hurdy-gurdies and the little German bands are almost gone, and now the push-carts, that bizarre hold-out against urban regimentation, are on the way out.

Edwin C. Hill

William Fellowes Morgan, Jr., New York commissioner of markets, plans to herd the pedlars into nice, sanitary stalls. June 1st he will open the first of his four-block city markets at Park avenue and 111th street.

The 467 pedlars of the neighborhood must cease their nomadic ways, scrap their carts and be filed away by an efficient municipality in their tidy little cubicles—or else find other occupations.

Rigidity, uniformity, standardization is the price we pay for whatever cleanliness and order we get in a big city.

Not only in state and national government do we find new check-reins and martingales on the individual for the protection of the mass.

More and more, in our crowded living, mates and bounds for our movements, controls for our behavior, are being established.

Knowledge not only brings enlightenment, but brings new fears and taboos.

Before we knew much of anything about germs, Bleecker street, Second avenue and Al Smith's South street, down near the bridge, could swarm happily with bedizened—and, doubtless, unsanitary—push-carts, and many a sidewalk career could blossom into affluence or political power. But those days are gone.

One treasures the memories of that lusty and raucous free-for-all. There is romance and sentiment in the picture which it seems to me our children won't find in the backward look.

Public health supervision has, properly and irrevocably, placed safeguards over the storage and sale of food. Merchants, who carry payrolls, and pay taxes, get their day in court as they should.

Listen, World!
By Elsie Robinson

ACCEPT NO MAN'S PITY

Do not permit yourself to accept pity—either from yourself or from any other man.

Elsie Robinson

PITY IS THE MOST DANGEROUS FORM OF EMOTION-A' CHARITY.

It may seem to comfort you at first, but beware of such comfort, for it will turn you into a spiritual bum, a whining weakling, ever on the watch for hand-outs.

If you MUST kill yourself shamefully, take to drink, or dope, or wild women. But don't take to pity.

Drink and dope and wild women will destroy your body, but they will leave some remnant of pride and hope in you—some savor of honor to your name.

SOMETHING REMAINS

BUT PITY WILL GET YOU ENTIRELY.

It does not matter what fate has done to you—

You may be crippled in body—broken financially cheated and despoiled by life—robbed by death of the thing that was dearest to you—

Still within you there will remain something that is untaken, something that may inspire respect and command service—

AND STILL YOU MAY COME BACK IF YOU DON'T ACCEPT PITY.

Remember William Ernest Henley's cry—"INVICTUS"?

"Out of the night that covers me,
"Black as the pit from pole to pole,
"I thank whatever gods may be,
"For my unconquerable soul.
"In the fell clutches of circumstances
"I have not winced or cried aloud.
"Under the bludgeoning of chance
"My head is bloody but unbowed.
"Beyond this place of wrath and tears
"Looms but the horror of the shade,
"And yet the menace of the years
"Finds and shall find me unafraid.
"It matters not how straight the gate,
"How charged with punishments the scroll,
"I am the master of my fate
"I am the captain of my soul."

NOBLE WORDS

Those are noble words. Make them YOUR words.

Stand up straight in your rags! Stand unquivering in your wounds.

God alone knows what's around the corner.

God alone knows if there's ANYTHING around the corner.

But this moment is yours! AND YOUR SOUL IS YOURS, WHATEVER FATE MAY HAVE DONE TO YOUR BODY OR YOUR PURSE.

HOLD FAST TO THAT PROUD TREASURE. DO NOT TRADE IT FOR ANY MAN'S PITY.

Stars and Stripes

Way Uncle Sam is jailing our counterfeiters and swindlers it will soon be a s. a. man can't make a dishonest living any more.

And, speaking of war, the world may have only one more river of blood to cross.

Paradoxically speaking, the Lord Mayor of Dublin has had a "Cork-ing" good time in America.

The American government is spending about $7000 a minute. That's enough to make us a nation of clock-watchers.

Text For Today

"When he was a great way off, his father saw him and had compassion, ran, fell on his neck and kissed him."—St. Luke 15:20.

Suggested by the Rev. Fred I. Bennett, Union Congregational Church, Boston.